

NOTICE!!

These documents have been scanned!

Do not place un-scanned documents beneath this notice!

Do not remove this notice from this file!

GPO Jacket No. 560-102
Print Order 61540
Rise Business Services, LLC
Job=AZ15 5/10/2019



Box Number= AZ15031



Claim Begin-End: AMC429628-AMC429632

1 Initial Receipt



AZ15031-16

AMC429540-AMC429995

AMC#

DATE CLOSED

REMARKS

AMC#	DATE CLOSED	REMARKS
429628		

**NO WARRANTY IS MADE BY BLM
FOR USE OF THE DATA FOR
PURPOSES NOT INTENDED BY BLM**

United States Department of the Interior
Bureau of Land Management
LANDS/RECREATION & PLANNING
ONE N CENTRAL AVE
PHOENIX, AZ 85004 -2203
Phone: 602-417-9200

Receipt

No:

3162411

Transaction #: 3254976	
Date of Transaction: 11/04/2014	
CUSTOMER:	
CLARK COPPER MINES LLC ATTN.: FREDERICK C BAUMAN ESQ 6440 SKY POINTE DR STE 140-149 LAS VEGAS,NV 89131-4047 US	

LINE #	QTY	DESCRIPTION	REMARKS	UNIT PRICE	TOTAL
1	5.00	LOCATABLE MINERALS / MINING CLAIMS-NEW,UNADJUD, ONE OR MORE AUTH NOS / NEW MINING CLAIMS LOCATION FEE CASES: AMC429628/\$37.00, AMC429629/\$37.00, AMC429630/\$37.00, AMC429631/\$37.00, AMC429632/\$37.00		- n/a -	185.00
2	5.00	LOCATABLE MINERALS / MINING CLAIMS-NEW,UNADJUD, ONE OR MORE AUTH NOS / NEW MINING CLAIM PROCESSING FEE CASES: AMC429628/\$20.00, AMC429629/\$20.00, AMC429630/\$20.00, AMC429631/\$20.00, AMC429632/\$20.00		- n/a -	100.00
3	5.00	LOCATABLE MINERALS / MINING CLAIMS-NEW,UNADJUD, ONE OR MORE AUTH NOS / NEW MINING CLAIMS MAINTENANCE FEE CASES: AMC429628/\$155.00, AMC429629/\$155.00, AMC429630/\$155.00, AMC429631/\$155.00, AMC429632/\$155.00		- n/a -	775.00
TOTAL:					\$1,060.00

PAYMENT INFORMATION				
1	AMOUNT:	1060.00	POSTMARKED:	10/29/2014
	TYPE:	CHECK	RECEIVED:	11/03/2014
	CHECK NO:	1441		
	NAME:	SEARCHLIGHT EXPLORATION LLC 9212 EMPIRE ROCK ST LAS VEGAS NV 89143 US		

REMARKS

This receipt was generated by the automated BLM Collections and Billing System and is a paper representation of a portion of the official electronic record contained therein.

NOTICE!!

These documents have been scanned!

Do not place un-scanned documents beneath this notice!

Do not remove this notice from this file!

GPO Jacket No. 560-102
Print Order 61540
Rise Business Services, LLC
Job=AZ15 5/10/2019



Box Number= AZ15031



Claim Begin-End: AMC429628-AMC429632

2 Correspondence



AZ15031-16

AMC429540-AMC429995



United States Department of the Interior



BUREAU OF LAND MANAGEMENT
Arizona State Office
One North Central Avenue, Suite 800
Phoenix, Arizona 85004-4427
www.blm.gov/az/

In Reply Refer To:
3800 (9200) RM

DEC 20 2017

AMC429628

CERTIFIED MAIL – RETURN RECEIPT REQUESTED 7017 0190 0000 4056 9896

NOTICE

MCINTYRE MINES, LLC : This Decision Affects Those Claims
3760 NW 183RD AVE : Shown in the Block Below.
PORTLAND, OR 97229-3320 :

AMC429632
SAVOY 18

Transfer(s) Not Processed

A conveyance document to transfer ownership of the mining claim(s) listed above was received by the Bureau of Land Management (BLM) Arizona State Office. The transfer(s) of ownership cannot be processed for the following reason(s):

An insufficient amount of money was received. The processing fee for a transfer of interest is \$10 per claim, per grantee. An additional fee of \$10 is required.

If appropriate, please submit a corrected conveyance document, required documents, or additional fees, within 30 days of your receipt of this notice. If the required information is not received within the 30-day timeframe, no further action will be taken, and the BLM will retain the non-refundable processing fees submitted.

If additional information is required, please contact RAnn Myers at 602-417-9413. Please include your AMC serial number(s) on all correspondence.

Lucas Lucero
Deputy State Director
Lands, Minerals and Energy Division

CERTIFIED MAIL

**UNITED STATES
DEPARTMENT OF THE INTERIOR
Bureau of Land Management
Arizona State Office
One North Central Avenue, Suite 800
Phoenix, Arizona 85004-4427**



7017 0190 0000 4056 9896

neopost
12/20/2017
US POSTAGE



FIRST-CLASS MAIL

\$06.56⁰

US OFFICIAL MAIL
\$300 Penalty
For Private Use
ZIP 85004
041L11101433

**OFFICIAL BUSINESS
PENALTY FOR PRIVATE USE \$300**

RECEIVED
BLM STATE OFFICE
928 RA
2018 FEB 14 P 1:58
PHOENIX, ARIZONA

MCINTYRE MINES, LLC
3760 NW 183RD AVE
PORTLAND, OR 97229-3320

WTF
PWS

9330090896200191

9330090896200191

97229 3320 02/08/2018
RETURN TO SENDER
NOT DELIVERABLE AS ADDRESSED
UNABLE TO FORWARD
SORT IN MANUAL ONLY NO AUTOMATION
BC: 56998999955

PLACE STICKER AT TOP OF ENVELOPE TO THE RIGHT
OF THE RETURN ADDRESS. FOLD AT DOTTED LINE

SENDER: COMPLETE THIS SECTION

- Complete items 1, 2, and 3.
- Print your name and address on the reverse so that we can return the card to you.
- Attach this card to the back of the mailpiece, or on the front if space permits.

1. Article Addressed to

MCINTYRE MINES, LLC
3760 NW 183RD AVE
PORTLAND, OR 97229-3320
RM/9200/AMC429623



9590 9402 2630 6336 1234 27

2. Article Number (Transfer from service label)

7017 0190 0000 4056 9896

COMPLETE THIS SECTION ON DELIVERY

A. Signature

X

- Agent
- Addressee

B. Received by (Printed Name)

C. Date of Delivery

D. Is delivery address different from item 1? Yes
If YES, enter delivery address below: No

3. Service Type

- Adult Signature
- Adult Signature Restricted Delivery
- Certified Mail®
- Certified Mail Restricted Delivery
- Collect on Delivery
- Collect on Delivery Restricted Delivery
- Priority Mail Express®
- Registered Mail™
- Registered Mail Restricted Delivery
- Return Receipt for Merchandise
- Signature Confirmation™
- Signature Confirmation™ Mail

SENDER: COMPLETE THIS SECTION

- Complete items 1, 2, and 3.
- Print your name and address on the reverse so that we can return the card to you.
- Attach this card to the back of the mailpiece, or on the front if space permits.

1. Article Addressed to:

SILVER NICKEL MINING CO
 5822 W MICHELLE DR
 GLENDALE, AZ 85308-1244
 RM/9200/AMC429623



9590 9402 2630 6336 1234 10

2. Article Number (Transfer from service label)

7017 0190 0000 4056 9902

COMPLETE THIS SECTION ON DELIVERY

A. Signature

X

Linda Rothman

 Agent Addressee

B. Received by (Printed Name)

C. Date of Delivery

 D. Is delivery address different from item 1? Yes
 If YES, enter delivery address below: No

3. Service Type

- Adult Signature
- Adult Signature Restricted Delivery
- Certified Mail®
- Certified Mail Restricted Delivery
- Collect on Delivery
- Collect on Delivery Restricted Delivery
- Insured Mail

 (Mail Restricted Delivery
 500)

- Priority Mail Express®
- Registered Mail™
- Registered Mail Restricted Delivery
- Return Receipt for Merchandise
- Signature Confirmation™
- Signature Confirmation Restricted Delivery

 DEC 26 2012
 10:00 AM
 GLENDALE, AZ

USPS TRACKING #



9590 9402 2630 6336 1234 10



First-Class Mail
Postage & Fees Paid
USPS
Permit No. G-10

United States
Postal Service

RECEIVED
BLM ARIZONA STATE OFFICE

2018 JAN 2 A 10:55

Sender: Please print your name, address, and ZIP+4® in this box®
U.S. DEPARTMENT OF THE INTERIOR
BUREAU OF LAND MANAGEMENT
ARIZONA STATE OFFICE
ONE NORTH CENTRAL AVENUE, SUITE 800
PHOENIX, AZ 85004-4427

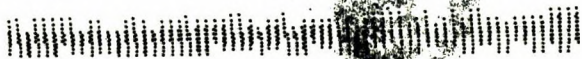



United States Department of the Interior



BUREAU OF LAND MANAGEMENT
Arizona State Office
One North Central Avenue, Suite 800
Phoenix, Arizona 85004-4427
www.blm.gov/az/

In Reply Refer To:
3800 (9200) RM
AMC429628

DEC 20 2017

CERTIFIED MAIL – RETURN RECEIPT REQUESTED 7017 0190 0000 4056 9902

NOTICE

SILVER NICKEL MINING CO : This Decision Affects Those Claims
5822 W MICHELLE DR : Shown in the Block Below.
GLENDALE, AZ 85308-1244 :

AMC429632
SAVOY 18

Transfer(s) Not Processed

A conveyance document to transfer ownership of the mining claim(s) listed above was received by the Bureau of Land Management (BLM) Arizona State Office. The transfer(s) of ownership cannot be processed for the following reason(s):

An insufficient amount of money was received. The processing fee for a transfer of interest is \$10 per claim, per grantee. An additional fee of \$10 is required.

If appropriate, please submit a corrected conveyance document, required documents, or additional fees, within 30 days of your receipt of this notice. If the required information is not received within the 30-day timeframe, no further action will be taken, and the BLM will retain the non-refundable processing fees submitted.

If additional information is required, please contact RéAnn Myers at 602-417-9413. Please include your AMC serial number(s) on all correspondence.

Lucas Lucero
Deputy State Director
Lands, Minerals and Energy Division

U.S. Postal Service™
CERTIFIED MAIL™ RECEIPT

(Domestic Mail Only; No Insurance Coverage Provided)

For delivery information visit our website at www.usps.com®

OFFICIAL USE

Postage

\$

Certified Fee

Return Receipt Fee
(Endorsement Required)

Restricted Delivery Fee
(Endorsement Required)

Total Postage & Fees

2015 JUL 15 P 2:25

Postmark

PHOENIX ARIZONA
Here

CLARK COPPER MINES LLC
6440 SKY POINTE DR STE 140-412
LAS VEGAS, NV 89131-4047
9310/RM/AMC429628

Sent To

Street, Apt. No.,
or PO Box No.

City, State, ZIP+

PS Form 3800

7014 0150 0000 5455 0000 0510 4102 7E60 E545

Certified Mail Provides:

- A mailing receipt
- A unique identifier for your mailpiece
- A record of delivery kept by the Postal Service for two years

Important Reminders:

- Certified Mail may **ONLY** be combined with First-Class Mail[®] or Priority Mail[®].
- Certified Mail is *not* available for any class of international mail.
- **NO INSURANCE COVERAGE IS PROVIDED** with Certified Mail. For valuables, please consider Insured or Registered Mail.
- For an additional fee, a *Return Receipt* may be requested to provide proof of delivery. To obtain Return Receipt service, please complete and attach a Return Receipt (PS Form 3811) to the article and add applicable postage to cover the fee. Endorse mailpiece "Return Receipt Requested". To receive a fee waiver for a duplicate return receipt, a USPS[®] postmark on your Certified Mail receipt is required.
- For an additional fee, delivery may be restricted to the addressee or addressee's authorized agent. Advise the clerk or mark the mailpiece with the endorsement "*Restricted Delivery*".
- If a postmark on the Certified Mail receipt is desired, please present the article at the post office for postmarking. If a postmark on the Certified Mail receipt is not needed, detach and affix label with postage and mail.

IMPORTANT: Save this receipt and present it when making an inquiry.

SENDER: COMPLETE THIS SECTION

- Complete items 1, 2, and 3. Also complete item 4 if Restricted Delivery is desired.
- Print your name and address on the reverse so that we can return the card to you.
- Attach this card to the back of the mailpiece, or on the front if space permits.

1. Article Addressed to:

CLARK COPPER MINES LLC
 6440 SKY POINTE DR STE 140-412
 LAS VEGAS, NV 89131-4047
 9310/RM/AMC429628

2. Article Number

*(Transfer from service label)***COMPLETE THIS SECTION ON DELIVERY**

A. Signature

X

 Agent Addressee

B. Received by (Printed Name)

DIA X RECEIVED
SIN EX OFFICE

C. Date of Delivery

07/20/15

D. Is delivery address different from item 1? YesIf YES, enter delivery address below: No

2015 JUL 22 P 2:17

PHOENIX, ARIZONA

3. Service Type

 Certified Mail® Priority Mail Express™ Registered Return Receipt for Merchandise Insured Mail Collect on Delivery

4. Restricted Delivery? (Extra Fee)

 Yes

7014 0150 0000 5453 0931

UNITED STATES POSTAL SERVICE

PHOENIX
NV 890

20 JUL '15

PM 2 L



First-Class Mail
Postage & Fees Paid
USPS
Permit No. G-10

- Sender: Please print your name, address, and ZIP+4® in this box•

UNITED STATES
DEPARTMENT OF THE INTERIOR
Bureau of Land Management
Arizona State Office
One N. Central Avenue, Suite 800
Phoenix, AZ 85004-4427

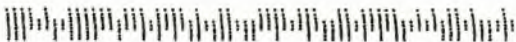



United States Department of the Interior

BUREAU OF LAND MANAGEMENT

Arizona State Office

One North Central Avenue, Suite 800

Phoenix, Arizona 85004-4427

www.blm.gov/az/

JUL 13 2015



In Reply Refer To:
3800 (9310) RM
AMC429628

CERTIFIED MAIL - RETURN RECEIPT REQUESTED No. 7014 0150 0000 5453 0931

NOTICE

CLARK COPPER MINES LLC	:	This Notice Affects the Claims
6440 SKY POINTE DR STE 140-412	:	Shown in the Block Below.
LAS VEGAS, NV 89131-4047	:	

AMC429628 - AMC429632
SAVOY 14, SAVOY 15, SAVOY 16, SAVOY 17, SAVOY 18

Mining Claim Location Notice(s) – Amendment(s) Required

Pursuant to Title 43 Code of Federal Regulations (CFR) 3832.1, the Bureau of Land Management (BLM), Arizona State Office, received your notices of location for recording mining claims. In accordance with 43 CFR 3832.12, the claims listed above cannot be accepted as filed and must be amended as noted below.

1. Lode claims must be described by metes and bounds with a tie-in between a corner of the claim and a permanent monument (such as a section quarter-corner survey monument).
2. An inadequate map was provided - you must clearly show on a map or sketch the boundaries of the claim. The map should clearly mark the boundaries of both the section and quarter section and should depict where within the quarter section the claim lies. The map should be accurate enough for BLM to identify the mining claims or sites on the ground. Use the enclosed form, titled Mining Claim Map, to draw your claim to show where it is located.
3. Please indicate location of surrounding patented mining claims on your map.

When amending a claim, you cannot take in any new ground. Amending the claim may result in a claim that contains significantly less acreage than was originally located. If you wish to retain the same acreage, you may want to relocate the claim(s) correctly, rather than amend the incorrectly located claim(s).

You must file an amendment for each claim listed above to correct the defects identified. There is a \$10 BLM processing fee for each amendment. We must receive the amendments within 30 days of your receipt of this notice. If the amendments are not received within the 30 day timeframe the mining claims will be declared null and void.

If additional information is required, please contact RéAnn Myers at 602-417-9413. Please include your AMC serial number(s) on all correspondence.

Sincerely,

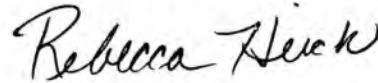
A handwritten signature in black ink that reads "Rebecca Heick". The signature is written in a cursive, flowing style.

Rebecca Heick
Acting Deputy State Director
Lands & Minerals Division

Enclosures

NOTICE!!

These documents have been scanned!

Do not place un-scanned documents beneath this notice!

Do not remove this notice from this file!

GPO Jacket No. 560-102
Print Order 61540
Rise Business Services, LLC
Job=AZ15 5/10/2019



Box Number= AZ15031



Claim Begin-End: AMC429628-AMC429632

3 Transfers



AZ15031-16

AMC429540-AMC429995

AMC 413502
429544
429628

When recorded return to:
Frederick C Bauman, Esq.
6440 Sky Pointe Dr., Ste 140-149
Las Vegas, NV 89131

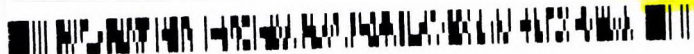

RECEIVED
JAN 12 2018
ZONIA

QUITCLAIM MINING DEED
(Exempt A.6)

This Mining Deed, dated as of September 24, 2017, made by **McIntyre Mines, LLC**, an Arizona limited liability company having an address of 3760 NW 183rd Ave., Portland, OR 97229 (the "Grantor") to **Silver Nickel Mining Company**, an Arizona corporation having an address of 5822 W. Michelle Dr., Glendale, AZ 85308 (the "Grantee");

WITNESSETH:

WHEREAS, Grantor is the owner of eight unpatented lode mining claims in the Tiger Mining District in Sections 26 and 35 of T10N, R1W, G&SRB&M, Yavapai County, Arizona (the "Claims"), to wit:

<u>CLAIM NAME</u>	<u>CLAIMANT'S NAME</u>	<u>AMC NUMBER</u>	<u>DATE LOCATED</u>	<u>RECORDING INFO</u>
Growler	Clark Copper Mines, LLC	413502 Amended	01/12/2012 09/04/2014	Bk 4857 p 885 Fee20140040821
Savoy 1	Clark Copper Mines, LLC	429544	09/04/2014	Fee20140040822
Savoy 2	Clark Copper Mines, LLC	429545	09/04/2014	Fee20140040823
Savoy 14	Clark Copper Mines, LLC	429628	09/04/2014	Fee20140040824
Savoy 15	Clark Copper Mines, LLC	429629	09/04/2014	Fee20140040825
Savoy 16	Clark Copper Mines, LLC	429630	09/04/2014	Fee20140040826
Savoy 17	Clark Copper Mines, LLC	429631	09/04/2014	Fee20140040827
Savoy 18	Clark Copper Mines, LLC	429632	09/04/2014	Fee20140040828

WHEREAS, Grantor desires to convey the Claims to Grantee;

NOW, THEREFORE, in consideration of the sum of Ten Dollars (\$10) Dollars in hand paid to Grantor, receipt of which is hereby acknowledged, and for other good and sufficient consideration the receipt and sufficiency of which is hereby acknowledged, the parties hereto, intending to be legally bound hereby, agree as follows:

ENTERED
JAN 12 2018
BY: *[Signature]*

Grantor does by these presents hereby grant, bargain, sell, transfer, convey, set over and remise any and all of its interest in, to or under, the Claims unto Grantee, its successors and assigns, forever, including all mineral rights, water rights (if any), dumps and tailings located thereon.

TO HAVE AND TO HOLD the above described Claims unto Grantee, its successors and assigns, forever.

IN WITNESS WHEREOF, Grantor has caused this instrument to be executed and delivered as of the day and year first above written.

McINTYRE MINES, LLC , an
Arizona limited liability company

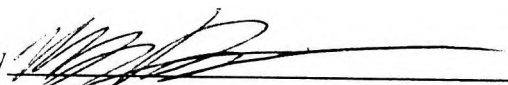
By 
Name: Morgan L. Bauman _____
Title: Successor Trustee _____

RECEIVED
MAY 10 2011
MORGAN L. BAUMAN

STATE OF OREGON)
)ss.
COUNTY OF Washington

ACKNOWLEDGMENT

On this 2 day of October, 2017, before me, an undersigned Notary Public, personally appeared Morgan L. Bauman, known to me to be the individual who executed the foregoing instrument and acknowledged the same to be her free act and deed.

My Commission Expires 10/24/2020

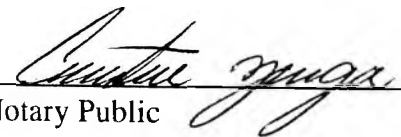

Notary Public

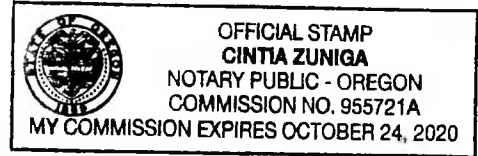

RECEIVED
OCT 24 2017
10:10 AM

SILVER NICKEL MINING CO
2222 W. CLEARVIEW TRAIL
ANTHEM, AZ 85086

PHOENIX AZ 852

02 NOV 2017 PM 10 L



Bureau of Land Management
One N. Central Ave Ste 800
Phoenix, AZ 85004-

RECEIVED
BLM
NOV 03 PM 11
PHOENIX AZ

85004-442700



United States Department of the Interior
Bureau of Land Management
 DIV OF LANDS, MINRLS & ENERGY
 ONE N CENTRAL AVE
 PHOENIX, AZ 85004 -4427
 Phone: 602-417-9200

Receipt

No: 4011803

Transaction #: 4122398	
Date of Transaction: 11/06/2017	
CUSTOMER:	
FREDERICK C BAUMAN 6440 SKY POINTE DR STE 140-149 LAS VEGAS, NV 89131-4047 US	

LINE #	QTY	DESCRIPTION	REMARKS	UNIT PRICE	TOTAL
1	1.00	LOCATABLE MINERALS / MINING CLAIMS- NOT NEW-UNADJUD, ONE AUTH NO. ONLY / MINING CLAIM MONEY RECEIVED CASES: AMC413502/\$70.00	TRF/7	- n/a -	70.00
TOTAL:					\$70.00

PAYMENT INFORMATION			
1	AMOUNT:	70.00	POSTMARKED: N/A
	TYPE:	CHECK	RECEIVED: 11/03/2017
	CHECK NO:	1183	
	NAME:	SILVER NICKEL MINING CO 2222 W CLEARVIEW TRL ANTHEM AZ 85086 US	

REMARKS

This receipt was generated by the automated BLM Collections and Billing System and is a paper representation of a portion of the official electronic record contained therein.



United States Department of the Interior

BUREAU OF LAND MANAGEMENT

Arizona State Office

One North Central Avenue, Suite 800

Phoenix, Arizona 85004-4427

www.blm.gov/az/



In Reply Refer To:
3800 (9200) RM
AMC429623

DEC 20 2017

CERTIFIED MAIL - RETURN RECEIPT REQUESTED 7017 0190 0000 4056 9902

NOTICE

SILVER NICKEL MINING CO
5822 W MICHELLE DR
GLENDALE, AZ 85308-1244

:
:
:

This Decision Affects Those Claims
Shown in the Block Below.

AMC429632
SAVOY 18

Transfer(s) Not Processed

A conveyance document to transfer ownership of the mining claim(s) listed above was received by the Bureau of Land Management (BLM) Arizona State Office. The transfer(s) of ownership cannot be processed for the following reason(s):

An insufficient amount of money was received. The processing fee for a transfer of interest is \$10 per claim, per grantee. An additional fee of \$10 is required.

If appropriate, please submit a corrected conveyance document, required documents, or additional fees, within 30 days of your receipt of this notice. If the required information is not received within the 30-day timeframe, no further action will be taken, and the BLM will retain the non-refundable processing fees submitted.

If additional information is required, please contact RéAnn Myers at 602-417-9413. Please include your AMC serial number(s) on all correspondence.

Lucas Lucero

Deputy State Director

Lands, Minerals and Energy Division

40597169

2018 JAN -14 P 1:0
PHOENIX, ARIZONA
RECEIVED

United States Department of the Interior
Bureau of Land Management
 DIV OF LANDS, MINRLS & ENERGY
 ONE N CENTRAL AVE
 PHOENIX, AZ 85004 -4427
 Phone: 602-417-9200

Receipt

No: 4011803

Transaction #: 4122398
Date of Transaction: 11/06/2017

CUSTOMER:
 FREDERICK C BAUMAN
 6440 SKY POINTE DR STE 140-149
 LAS VEGAS, NV 89131-4047 US

LINE #	QTY	DESCRIPTION	REMARKS	UNIT PRICE	TOTAL
1	1.00	LOCATABLE MINERALS / MINING CLAIMS- NOT NEW-UNADJUD, ONE AUTH NO. ONLY / MINING CLAIM MONEY RECEIVED CASES: AMC413502/\$70.00	TRF/7	- n/a -	70.00
TOTAL:					\$70.00

PAYMENT INFORMATION

1	AMOUNT:	70.00	POSTMARKED:	N/A
	TYPE:	CHECK	RECEIVED:	11/03/2017
	CHECK NO:	1183		
	NAME:	SILVER NICKEL MINING CO 2222 W CLEARVIEW TRL ANTHEM AZ 85086 US		

REMARKS

This receipt was generated by the automated BLM Collections and Billing System and is a paper representation of a portion of the official electronic record contained therein.

PHOENIX, ARIZONA
 2018 JAN - 4 P 1:07
 RECEIVED

When recorded return to:
 Frederick C Bauman, Esq.
 6440 Sky Pointe Dr., Ste 140-149
 Las Vegas, NV 89131



RECEIVED
 PIM AUSTIN OFFICE
 2017 NOV -3 P 3:11
 PHOENIX, ARIZONA

QUITCLAIM MINING DEED
 (Exempt A.6)

This Mining Deed, dated as of September 24, 2017, made by **McIntyre Mines, LLC**, an Arizona limited liability company having an address of 3760 NW 183rd Ave., Portland, OR 97229 (the "Grantor") to **Silver Nickel Mining Company**, an Arizona corporation having an address of 5822 W. Michelle Dr., Glendale, AZ 85308 (the "Grantee");

WITNESSETH:

WHEREAS, Grantor is the owner of eight unpatented lode mining claims in the Tiger Mining District in Sections 26 and 35 of T10N, R1W, G&SRB&M, Yavapai County, Arizona (the "Claims"), to wit:

<u>CLAIM NAME</u>	<u>CLAIMANT'S NAME</u>	<u>AMC NUMBER</u>	<u>DATE LOCATED</u>	<u>RECORDING INFO</u>
Growler	Clark Copper Mines, LLC	413502	01/12/2012	Bk 4857 p 885
Savoy 1	Clark Copper Mines, LLC	Amended	09/04/2014	Fee20140040821
Savoy 2	Clark Copper Mines, LLC	429544	09/04/2014	Fee20140040822
Savoy 14	Clark Copper Mines, LLC	429545	09/04/2014	Fee20140040823
Savoy 15	Clark Copper Mines, LLC	429628	09/04/2014	Fee20140040824
Savoy 16	Clark Copper Mines, LLC	429629	09/04/2014	Fee20140040825
Savoy 17	Clark Copper Mines, LLC	429630	09/04/2014	Fee20140040826
Savoy 18	Clark Copper Mines, LLC	429631	09/04/2014	Fee20140040827
	Clark Copper Mines, LLC	429632	09/04/2014	Fee20140040828

WHEREAS, Grantor desires to convey the Claims to Grantee;

NOW, THEREFORE, in consideration of the sum of Ten Dollars (\$10) Dollars in hand paid to Grantor, receipt of which is hereby acknowledged, and for other good and sufficient consideration the receipt and sufficiency of which is hereby acknowledged, the parties hereto, intending to be legally bound hereby, agree as follows:

PHOENIX, ARIZONA
 2017 JAN -4 P 1:00

Grantor does by these presents hereby grant, bargain, sell, transfer, convey, set over and remise any and all of its interest in, to or under, the Claims unto Grantee, its successors and assigns, forever, including all mineral rights, water rights (if any), dumps and tailings located thereon.

TO HAVE AND TO HOLD the above described Claims unto Grantee, its successors and assigns, forever.

IN WITNESS WHEREOF, Grantor has caused this instrument to be executed and delivered as of the day and year first above written.

McINTYRE MINES, LLC, an
Arizona limited liability company

By: [Signature]
Name: Morgan L. Bauman
Title: Successor Trustee

RECEIVED
2018 JAN - 4 P 1: 07
PHOENIX, ARIZONA

RECEIVED
PLM AV STATE OFFICE
2017 NOV - 3 P 3 12
PHOENIX, ARIZONA

STATE OF OREGON)
)ss.
COUNTY OF Washington

ACKNOWLEDGMENT

On this 2 day of October, 2017, before me, an undersigned Notary Public, personally appeared Morgan L. Bauman, known to me to be the individual who executed the foregoing instrument and acknowledged the same to be her free act and deed.

My Commission Expires 10/24/2020

Cintia Zuruga
Notary Public



RECEIVED
PLM A STATE OFFICE
2018 JAN - 4 P 1: 07
PHOENIX, ARIZONA

RECEIVED
PLM A STATE OFFICE
2017 NOV - 3 P 3: 12
PHOENIX, ARIZONA

United States Department of the Interior
Bureau of Land Management
 DIV OF LANDS, MINRLS & ENERGY
 ONE N CENTRAL AVE
 PHOENIX, AZ 85004 -4427
 Phone: 602-417-9200

Receipt

No: 4059769

Transaction #: 4171372	
Date of Transaction: 01/04/2018	
CUSTOMER:	
SILVER NICKEL MINING CO 5822 W MICHELLE DR GLENDALE, AZ 85308-1244 US	

LINE #	QTY	DESCRIPTION	REMARKS	UNIT PRICE	TOTAL
1	1.00	LOCATABLE MINERALS / MINING CLAIMS- NOT NEW-UNADJUD, ONE AUTH NO. ONLY / MINING CLAIM MONEY RECEIVED CASES: AMC429632/\$10.00	TRF/1	- n/a -	10.00
TOTAL:					\$10.00

PAYMENT INFORMATION			
1	AMOUNT:	10.00	POSTMARKED: N/A
	TYPE:	CHECK	RECEIVED: 01/04/2018
	CHECK NO:	1194	
	NAME:	SILVER NICKEL MINING CO 2222 W CLEARVIEW TRL ANTHEM AZ 85086 US	

REMARKS
<i>Envelope is with mining claim - TML</i>

This receipt was generated by the automated BLM Collections and Billing System and is a paper representation of a portion of the official electronic record contained therein.

When recorded return to:
Frederick C Bauman, Esq.
6440 Sky Pointe Dr., Ste 140-149
Las Vegas, NV 89131



Amc 413502
429544
429628

QUITCLAIM MINING DEED

This Mining Deed, dated as of May 30, 2017, made by **Clark Copper Mines, LLC**, an Arizona limited liability company with an address of 6440 Sky Pointe Dr., Ste 140-412, Las Vegas, NV 89131 (the "Grantor") to **McIntyre Mines, LLC**, an Arizona limited liability company having an address of 3760 NW 183rd Ave., Portland, OR 97229 (the "Grantee");

WITNESSETH:

WHEREAS, Grantor is the owner of eight unpatented lode mining claims in the Tiger Mining District in Sections 26 and 35 of T10N, R1W, G&SRB&M, Yavapai County, Arizona (the "Claims"), to wit:

<u>CLAIM NAME</u>	<u>CLAIMANT'S NAME</u>	<u>AMC NUMBER</u>	<u>DATE LOCATED</u>	<u>RECORDING INFO</u>
Growler	Clark Copper Mines, LLC	413502	01/12/2012	Bk 4857 p 885
		Amended	09/04/2014	Fee20140040821
Savoy 1	Clark Copper Mines, LLC	429544	09/04/2014	Fee20140040822
Savoy 2	Clark Copper Mines, LLC	429545	09/04/2014	Fee20140040823
Savoy 14	Clark Copper Mines, LLC	429628	09/04/2014	Fee20140040824
Savoy 15	Clark Copper Mines, LLC	429629	09/04/2014	Fee20140040825
Savoy 16	Clark Copper Mines, LLC	429630	09/04/2014	Fee20140040826
Savoy 17	Clark Copper Mines, LLC	429631	09/04/2014	Fee20140040827
Savoy 18	Clark Copper Mines, LLC	429632	09/04/2014	Fee20140040828

WHEREAS, Grantor desires to convey the Claims to Grantee;

NOW, THEREFORE, in consideration of the sum of Ten Dollars (\$10) Dollars in hand paid to Grantor, receipt of which is hereby acknowledged, and for other good and sufficient consideration the receipt and sufficiency of which is hereby acknowledged, the parties hereto, intending to be legally bound hereby, agree as follows:

ENTERED
JUL 20 2017
BY: *[Signature]*

3893487

2017 JUL 11 P 3:13

Grantor does by these presents hereby grant, bargain, sell, transfer, convey, set over and remise any and all of its interest in, to or under, the Claims unto Grantee, its successors and assigns, forever, including all mineral rights, water rights (if any), dumps and tailings located thereon.

TO HAVE AND TO HOLD the above described Claims unto Grantee, its successors and assigns, forever.

IN WITNESS WHEREOF, Grantor has caused this instrument to be executed and delivered as of the day and year first above written.

THE GRANTOR:

CLARK COPPER MINES, LLC, an Arizona limited liability company

By its Manager:

SEARCHLIGHT STRATEGIC RESOURCES, LLC, an Arizona limited liability company

By its Manager:

McINTYRE & BAUMAN GROUP, LLC, an Arizona limited liability company

By its Manager:

SEARCHLIGHT EXPLORATION, LLC, an Arizona limited liability company

By 

Name: Frederick C. Bauman _____

Title: Manager _____

2011 JUL 17 P 3:13

STATE OF NEVADA)
)ss.
COUNTY OF CLARK)

ACKNOWLEDGMENT

On this 31st day of May, 2017, before me, an undersigned Notary Public, personally appeared Frederick C. Bauman, known to me to be the individual who executed the foregoing instrument and acknowledged the same to be her free act and deed.

My Commission Expires 09-17-2018

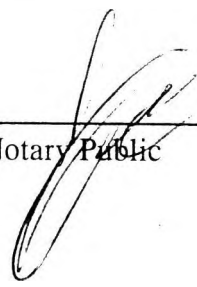

Notary Public

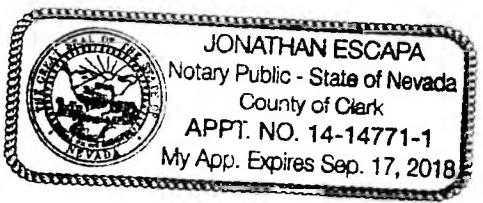

2017 JUL 17 P 3:13

BAUMAN & ASSOCIATES LAW FIRM

FREDERICK C. BAUMAN

Attorney-at-Law

Nevada Bar No. 8370

6440 Sky Pointe Dr., Ste 140-149

Las Vegas, NV 89131 U.S.A.

www.lawbauman.com

(702) 533-8372

(800) 991-8697

fred@lawbauman.com

July 10, 2017

United States Bureau of Land Management
Arizona State Office
1 N Central Ave, Ste 800
Phoenix, AZ 85004
Attn: Mining Claims

2017 JUL 17 P 3:12

Re: Transfer of 8 unpatented mining claims; filing of Small Miner Waiver by Claimant

Ladies and Gentlemen:

Eight (8) unpatented mining claims have been deeded by Clark Copper Mines, LLC (which is not a small miner) to McIntyre Mines, LLC, which is a small miner. Morgan Bauman is the Manager and sole owner of McIntyre Mines, LLC. She is also the owner of four (4) patented mining claims that adjoin the eight (8) deeded unpatented claims.

A copy of the recorded deed is enclosed, together with a check for \$80 to pay the claim transfer fee for 8 claims @ \$10 per claim.

Also enclosed is a Maintenance Fee Waiver Form signed by Morgan Bauman as Manager of McIntyre Mines, LLC. While Morgan Bauman is my daughter, she is over the age of 21 and resides in Oregon. Therefore, Morgan and I are not deemed to be related parties under BLM regulations.

Please do not hesitate to call if you have any questions (702) 533-8372.

Sincerely yours,

BAUMAN & ASSOCIATES LAW FIRM

By 

Frederick C. Bauman

Bauman + Assoc.
6440 Sky Pointe Dr.
Ste 140-149
Las Vegas, NV 89131

LAS VEGAS NV 890
12 JUL 2017 PM 3 L

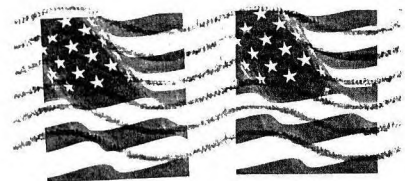

United States Bureau of Land Management
Arizona State Office
1 N Central Ave, Ste 800
Phoenix, AZ

2017 JUL 17 PM 3:12

Attn: Mining Claims

9500484427 0041



United States Department of the Interior
Bureau of Land Management
 DIV OF LANDS, MINRLS & ENERGY
 ONE N CENTRAL AVE
 PHOENIX, AZ 85004 -4427
 Phone: 602-417-9200

Receipt

No: 3893687

Transaction #: 4002948	
Date of Transaction: 07/18/2017	
CUSTOMER:	
FREDERICK C BAUMAN 6440 SKY POINTE DR STE 140-149 LAS VEGAS,NV 89131-4047 US	

LINE #	QTY	DESCRIPTION	REMARKS	UNIT PRICE	TOTAL
1	1.00	LOCATABLE MINERALS / MINING CLAIMS- NOT NEW-UNADJUD,ONE AUTH NO. ONLY / MINING CLAIM MONEY RECEIVED CASES: AMC413502/\$80.00	TRF/8 WAV 2017/10	- n/a -	80.00
TOTAL:					\$80.00

PAYMENT INFORMATION					
1	AMOUNT:	80.00	POSTMARKED:	07/12/2017	
	TYPE:	CHECK	RECEIVED:	07/17/2017	
	CHECK NO:	1185			
	NAME:	BAUMANN, FREDERICK C 6440 SKY POINTE DR STE 140-149 LAS VEGAS NV 89131-4047 US			

REMARKS

This receipt was generated by the automated BLM Collections and Billing System and is a paper representation of a portion of the official electronic record contained therein.

NOTICE!!

These documents have been scanned!

Do not place un-scanned documents beneath this notice!

Do not remove this notice from this file!

GPO Jacket No. 560-102
Print Order 61540
Rise Business Services, LLC
Job=AZ15 5/10/2019



Box Number= AZ15031



Claim Begin-End: AMC429628-AMC429632

4 Annual Filings



AZ15031-16

AMC429540-AMC429995

DEPARTMENT OF THE INTERIOR
BUREAU OF LAND MANAGEMENT
MINING CLAIMS

Run Date/Time: 8/20/2018

MC Maintenance Fees Paid Through the BLM Pay Portal
(by Date Paid)

Page 104 Of 316

CBS Receipt: 4232593

Printed For Lead File # AMC429628

Agency Tracking ID: 1533947947

Assessment Year: 2019

Paid On: 8/11/2018

Number of BLM Serial Nr: 62

Total Amount Paid: \$9,610.00

Claim Name	BLM Serial No	Lead File No	Amount Paid
JUNCTION	AMC386588	AMC386588	\$155.00
UNION	AMC386590	AMC386588	\$155.00
GENERAL NO 149	AMC386592	AMC386592	\$155.00
RARE METALS #2	AMC399138	AMC399138	\$155.00
TWIN PEAKS #1	AMC401583	AMC401577	\$155.00
TWIN PEAKS #2	AMC401584	AMC401577	\$155.00
TWIN PEAKS #3	AMC401585	AMC401577	\$155.00
NORIEGA	AMC401586	AMC401577	\$155.00
BLACK WARRIOR #1	AMC406423	AMC406423	\$155.00
BLACK WARRIOR #4	AMC406426	AMC406423	\$155.00
TWIN PEAKS #7	AMC407554	AMC407551	\$155.00
GROWLER LODGE	AMC413502	AMC413502	\$155.00
TROY RANCH 1	AMC421117	AMC421117	\$155.00
TROY RANCH	AMC421118	AMC421117	\$155.00
TROY 16	AMC422940	AMC422940	\$155.00
TROY 17	AMC422941	AMC422940	\$155.00
TROY 18	AMC422942	AMC422940	\$155.00
TROY 19	AMC422943	AMC422940	\$155.00
TROY 20	AMC422944	AMC422940	\$155.00
TROY 21	AMC422945	AMC422940	\$155.00
TROY 22	AMC422946	AMC422940	\$155.00
TROY 32A	AMC422947	AMC422940	\$155.00
TROY 35	AMC423024	AMC423024	\$155.00
TROY 36	AMC423025	AMC423024	\$155.00

NO WARRANTY IS MADE BY BLM FOR USE OF THE DATA FOR PURPOSES NOT INTENDED BY BLM

**DEPARTMENT OF THE INTERIOR
BUREAU OF LAND MANAGEMENT
MINING CLAIMS**

Run Date/Time: 8/20/2018

**MC Maintenance Fees Paid Through the BLM Pay Portal
(by Date Paid)**

Page 105 Of 316

TROY 37	AMC423026	AMC423024	\$155.00
TROY 38	AMC423027	AMC423024	\$155.00
TROY 39	AMC423028	AMC423024	\$155.00
TROY 40	AMC423029	AMC423024	\$155.00
BLACK WARRIOR EXT	AMC425060	AMC425060	\$155.00
CRITIC NO 1	AMC426096	AMC426096	\$155.00
CRITIC NO 2	AMC426097	AMC426096	\$155.00
COPPER HILLS	AMC426240	AMC426240	\$155.00
SAVOY 1	AMC429544	AMC429544	\$155.00
SAVOY 2	AMC429545	AMC429544	\$155.00
SAVOY 14	AMC429628	AMC429628	\$155.00
SAVOY 15	AMC429629	AMC429628	\$155.00
SAVOY 16	AMC429630	AMC429628	\$155.00
SAVOY 17	AMC429631	AMC429628	\$155.00
SAVOY 18	AMC429632	AMC429628	\$155.00
SILVER BONANZA	AMC433778	AMC433778	\$155.00
SILVER RIDGE	AMC434006	AMC434006	\$155.00
SILVER RIDGE NO 1	AMC434007	AMC434006	\$155.00
SILVER RIDGE NO 2	AMC434008	AMC434006	\$155.00
NORTH TIGER NO 1	AMC438557	AMC438557	\$155.00
STANDARD-BULL RUN	AMC438785	AMC438785	\$155.00
BENTON GEN NO 16	AMC441664	AMC441664	\$155.00
GREY EAGLE EXT SOUTH	AMC448614	AMC448614	\$155.00
PF 18	AMC448714	AMC448714	\$155.00
PF 19	AMC448715	AMC448714	\$155.00
PF 20	AMC448716	AMC448714	\$155.00
PF 21	AMC448717	AMC448714	\$155.00
PF 22	AMC448718	AMC448714	\$155.00
PF 28	AMC448719	AMC448714	\$155.00
PF 29	AMC448720	AMC448714	\$155.00
PF 30	AMC448721	AMC448714	\$155.00
OUTPOST 33	AMC449379	AMC449379	\$155.00
OUTPOST 34	AMC449380	AMC449379	\$155.00
OUTPOST 42	AMC449381	AMC449379	\$155.00
OUTPOST 43	AMC449382	AMC449379	\$155.00

NO WARRANTY IS MADE BY BLM FOR USE OF THE DATA FOR PURPOSES NOT INTENDED BY BLM

DEPARTMENT OF THE INTERIOR
BUREAU OF LAND MANAGEMENT
MINING CLAIMS

Run Date/Time: 8/20/2018

MC Maintenance Fees Paid Through the BLM Pay Portal
(by Date Paid)

Page 106 Of 316

OUTPOST 53	AMC449383	AMC449379	\$155.00
OUTPOST 54	AMC449384	AMC449379	\$155.00
RIDGETOP LODE	AMC450151	AMC450151	\$155.00

United States Department of the Interior
Bureau of Land Management
 BUSINESS & SUPPORT SVCS DIV
 ONE N CENTRAL AVE SUITE 800
 PHOENIX, AZ 85004 -4427
 Phone: 602-417-9200

Receipt

No: 4232593

Transaction #: 4347904	
Date of Transaction: 08/10/2018	
CUSTOMER:	
F N HAWKINS 2222 W CLEA W RVIEW TRAIL ANTHEM, AZ 85086 US	

LINE #	QTY	DESCRIPTION	REMARKS	UNIT PRICE	TOTAL
1	1.00	LOCATABLE MINERALS / MINING CLAIMS- NOT NEW-UNADJUD. ONE AUTH NO. ONLY / MINING CLAIM MONEY RECEIVED CASES: AMC386588/\$9610.00		- n/a -	9610.00
TOTAL:					\$9,610.00

PAYMENT INFORMATION			
NOTE: Items will appear on credit card statement as "BLM O Mining Claim".			
1	AMOUNT:	9610.00	POSTMARKED: N/A
	TYPE:	CREDIT CARD	RECEIVED: 08/10/2018
	NAME:	F N HAWKINS 2222 W CLEA W RVIEW TRAIL ANTHEM AZ 85086 US	
	CARD NO:	XXXXXXXXXXXX0411	AUTH CODE: 01050P
	NAME ON CARD:	F N HAWKINS	
	SIGNATURE:		

REMARKS

This receipt was generated by the automated BLM Collections and Billing System and is a paper representation of a portion of the official electronic record contained therein.

Run Date: 08/28/17

Run Time: 12:44 PM

**DEPARTMENT OF THE INTERIOR
BUREAU OF LAND MANAGEMENT
MINING CLAIMS**

MC Maintenance Fees Paid Through the BLM Pay Portal

CBS Receipt: 3953860

Printed For Lead File # AMC429628

Agency Tracking ID: 1503535073

Assessment Year: 2018

Number of BLM Serial Nr: 8

Paid On: 08/23/2017

Total Amount Paid: \$1,240.00

Claim Name	BLM Serial No	Lead File No	Amount Paid
GROWLER LODE	AMC413502	AMC413502	\$155.00
SAVOY 1	AMC429544	AMC429544	\$155.00
SAVOY 2	AMC429545	AMC429544	\$155.00
SAVOY 14	AMC429628	AMC429628	\$155.00
SAVOY 15	AMC429629	AMC429628	\$155.00
SAVOY 16	AMC429630	AMC429628	\$155.00
SAVOY 17	AMC429631	AMC429628	\$155.00
SAVOY 18	AMC429632	AMC429628	\$155.00

United States Department of the Interior
Bureau of Land Management
 BUSINESS & SUPPORT SVCS DIV
 ONE N CENTRAL AVE SUITE 800
 PHOENIX, AZ 85004 -4427
 Phone: 602-417-9200

Receipt

No: 3953860

Transaction #: 4063607	
Date of Transaction: 08/23/2017	
CUSTOMER:	
F N HAWKINS 2222 W CLEARVIEW TRAIL ANTHEM,AZ 85086 US	

LINE #	QTY	DESCRIPTION	REMARKS	UNIT PRICE	TOTAL
1	1.00	LOCATABLE MINERALS / MINING CLAIMS- NOT NEW-UNADJUD,ONE AUTH NO. ONLY / MINING CLAIM MONEY RECEIVED CASES: AMC429545/\$1240.00		- n/a -	1240.00
TOTAL:					\$1,240.00

PAYMENT INFORMATION			
NOTE: Items will appear on credit card statement as "BLM O Mining Claim".			
1	AMOUNT:	1240.00	POSTMARKED: N/A
	TYPE:	CREDIT CARD	RECEIVED: 08/23/2017
	NAME:	F N HAWKINS 2222 W CLEARVIEW TRAIL ANTHEM AZ 85086 US	
	CARD NO:	XXXXXXXXXXXX0411	AUTH CODE: 02326P
	NAME ON CARD:	F N HAWKINS	
	EXPIRES:	05/2020	
	SIGNATURE:		

REMARKS

This receipt was generated by the automated BLM Collections and Billing System and is a paper representation of a portion of the official electronic record contained therein.

Run Date: 08/28/17

Run Time: 12:44 PM

**DEPARTMENT OF THE INTERIOR
BUREAU OF LAND MANAGEMENT
MINING CLAIMS**

MC Maintenance Fees Paid Through the BLM Pay Portal

CBS Receipt: 3953859

Printed For Lead File # AMC429628

Agency Tracking ID: 1503534805

Assessment Year: 2018

Number of BLM Serial Nr: 8

Paid On: 08/23/2017

Total Amount Paid: \$1,240.00

Claim Name	BLM Serial No	Lead File No	Amount Paid
GROWLER LODGE	AMC413502	AMC413502	\$155.00
SAVOY 1	AMC429544	AMC429544	\$155.00
SAVOY 2	AMC429545	AMC429544	\$155.00
SAVOY 14	AMC429628	AMC429628	\$155.00
SAVOY 15	AMC429629	AMC429628	\$155.00
SAVOY 16	AMC429630	AMC429628	\$155.00
SAVOY 17	AMC429631	AMC429628	\$155.00
SAVOY 18	AMC429632	AMC429628	\$155.00

United States Department of the Interior
Bureau of Land Management
 BUSINESS & SUPPORT SVCS DIV
 ONE N CENTRAL AVE SUITE 800
 PHOENIX, AZ 85004 -4427
 Phone: 602-417-9200

Receipt

No: 3953859

Transaction #: 4063606	
Date of Transaction: 08/23/2017	
CUSTOMER:	
F N HAWKINS 2222 W CLEARVIEW TRAIL ANTHEM,AZ 85086 US	

LINE #	QTY	DESCRIPTION	REMARKS	UNIT PRICE	TOTAL
1	1.00	LOCATABLE MINERALS / MINING CLAIMS- NOT NEW-UNADJUD,ONE AUTH NO. ONLY / MINING CLAIM MONEY RECEIVED CASES: AMC429545/\$1240.00		- n/a -	1240.00
TOTAL:					\$1,240.00

PAYMENT INFORMATION			
NOTE: Items will appear on credit card statement as "BLM O Mining Claim".			
1	AMOUNT:	1240.00	POSTMARKED: N/A
	TYPE:	CREDIT CARD	RECEIVED: 08/23/2017
	NAME:	F N HAWKINS 2222 W CLEARVIEW TRAIL ANTHEM AZ 85086 US	
	CARD NO:	XXXXXXXXXXXX0411	AUTH CODE: 02363P
	NAME ON CARD:	F N HAWKINS	
	EXPIRES:	05/2020	
	SIGNATURE:		

REMARKS

This receipt was generated by the automated BLM Collections and Billing System and is a paper representation of a portion of the official electronic record contained therein.

UNITED STATES
DEPARTMENT OF THE INTERIOR
BUREAU OF LAND MANAGEMENT
MAINTENANCE FEE WAIVER CERTIFICATION

78
AMC

AMC351576
364364
413502
FORM APPROVED
OMB NO. 1004-0114
Expires: January 31, 2020
429544
429628

SEE INSTRUCTIONS ON PAGE 2

- This small miner waiver is filed for the assessment year beginning on September 1, 2017 and ending on September 1, 2018.
- The undersigned and all related parties owned ten or fewer mining claims, mill, or tunnel sites located and maintained on Federal lands in the United States of America on September 1, 2017.
- The undersigned have performed the assessment work required by law for each mining claim listed prior to filing this waiver and understand that by filing this form, the undersigned must file an affidavit of assessment work with the Bureau of Land Management (BLM) by the December 30th following the filing of this waiver.
- The undersigned understand that if the assessment work obligation has not yet come due under 30 U.S.C. 28 (for those claims in their first assessment year only), a notice of intent to hold reciting this condition must be recorded by the December 30th following the filing of this waiver.
- The undersigned understand that mill and tunnel sites may also be listed on this waiver and be waived from payment of the maintenance fee, and that a notice of intent to hold for these sites is required to be filed with the BLM by the December 30th following the filing of this waiver.
- The undersigned understand and acknowledge that pursuant to 43 U.S.C. 1212 and 18 U.S.C. 1001, the filing or recording of a false, fictitious, or fraudulent document with the BLM may result in a fine of up to \$250,000, a prison term not to exceed five years, or both.
- The mining claims, mill or tunnel sites for which this waiver from payment of the maintenance fees is requested are:

CLAIM OR SITE NAME	BLM RECORDATION SERIAL NUMBER
1. Copper Cliff Lode	AMC351576
2. Copper Cliff #2	AMC364364
3. Growler	AMC413502
4. Savoy 1	AMC429544
5. Savoy 2	AMC429545
6. Savoy 14	AMC429628
7. Savoy 15	AMC429629
8. Savoy 16	AMC429630
9. Savoy 17	AMC429631
10. Savoy 18	AMC429632

The owner(s) (claimants) of the above mining claims and sites are:

McIntyre Mines, LLC
 (Owner's Name - Please Print) ✓

3760 NW 183rd Ave
 (Owner's Mailing Address)

Portland
 (City)

OR
 (State)

97229
 (Zip Code)

Manager
 (Owner's Signature)

ENTERED
 AC 483 (2018)
 SEP 01 2017
 BY: PB

(Owner's Name - Please Print)

(Owner's Mailing Address)

(City)

(State)

(Zip Code)

(Owner's Signature)

(Owner's Name - Please Print)

(Owner's Mailing Address)

(City)

(State)

(Zip Code)

(Owner's Signature)

(Owner's Mailing Address)

(City)

(State)

(Zip Code)

UNITED STATES DEPARTMENT OF THE INTERIOR
BUREAU OF LAND MANAGEMENT

MC NATIONWIDE CLAIMANT LISTING
September 01, 2017

Cust	AZ CLAIMANT	National Total
MCINTYRE MINES LLC 3760 NW 183RD AVE PORTLAND, OR 97229-3320	10	10

DEPARTMENT OF THE INTERIOR
BUREAU OF LAND MANAGEMENT
MINING CLAIMS

MC Customer Information - With Serial No. and Claim Name
ACTIVE CLAIMS

Admin State: AZ
Geo State: AZ

MCINTYRE MINES LLC
3760 NW 183RD AVE
PORTLAND, OR 97229-3320

CUSTOMER ID: 2112467

5 lead #s

<u>Serial No.</u>	<u>Claim Name/Number</u>	<u>Lead Serial No.</u>	<u>Disposition</u>
AMC351576	COPPER CLIFF #1	AMC351576 -	ACTIVE
AMC364364	COPPER CLIFF #2	AMC364364 -	ACTIVE
AMC413502	GROWLER LODGE	AMC413502 -	ACTIVE
AMC429544	SAVOY 1	AMC429544 -	ACTIVE
AMC429545	SAVOY 2	AMC429544	ACTIVE
AMC429628	SAVOY 14	AMC429628 -	ACTIVE
AMC429629	SAVOY 15	AMC429628	ACTIVE
AMC429630	SAVOY 16	AMC429628	ACTIVE
AMC429631	SAVOY 17	AMC429628	ACTIVE
AMC429632	SAVOY 18	AMC429628	ACTIVE

Number of ACTIVE cases: 10

AMC413502
429544
429628

United States Department of the Interior
Bureau of Land Management
BUSINESS & SUPPORT SVCS DIV
ONE N CENTRAL AVE SUITE 800
PHOENIX, AZ 85004 -4427
Phone: 602-417-9200

Receipt

No: 3953860

Transaction #: 4063607	
Date of Transaction: 08/23/2017	
CUSTOMER:	
F N HAWKINS 2222 W CLEARVIEW TRAIL ANTHEM,AZ 85086 US	

LINE #	QTY	DESCRIPTION	REMARKS	UNIT PRICE	TOTAL
1	1.00	LOCATABLE MINERALS / MINING CLAIMS- NOT NEW-UNADJUD,ONE AUTH NO. ONLY / MINING CLAIM MONEY RECEIVED CASES: AMC429545/\$1240.00		- n/a -	1240.00
TOTAL:					\$1,240.00

PAYMENT INFORMATION			
NOTE: Items will appear on credit card statement as "BLM O Mining Claim".			
1	AMOUNT:	1240.00	POSTMARKED: N/A
	TYPE:	CREDIT CARD	RECEIVED: 08/23/2017
	NAME:	F N HAWKINS 2222 W CLEARVIEW TRAIL ANTHEM AZ 85086 US	
	CARD NO:	XXXXXXXXXXXX0411	AUTH CODE: 02326P
	NAME ON CARD:	F N HAWKINS	
	EXPIRES:	05/2020	
	SIGNATURE:		

REMARKS

This receipt was generated by the automated BLM Collections and Billing System and is a paper representation of a portion of the official electronic record contained therein.

*REFUNDS FOR DUPLICATE PAYMENT OF
2018 MAINTENANCE FEES ON
AMC 413502, AMC 429544, AMC 429545,
AMC 429628 - AMC 429632.
REFUNDS PROCESSED 8/28/2017 ROR*

Return to:
 Frederick C. Bauman
 6440 Sky Pointe Dr,
 Ste 140-412
 Las Vegas, NV 89131

413502
 429544
 429628

MAINTENANCE FEE PAYMENT

Claimant Name: Clark Copper Mines, LLC
 Address: 6440 Sky Pointe Dr, Ste 140-412
 City: Las Vegas State: NV Zip: 89131
 Telephone: (702) 533-8372
 E-mail address: searchlightwest@aol.com
 Signature: Frederick C Bauman

BLM
 Date
 Stamp

RECEIVED
 JUN 27 P 3:00
 PHOENIX, ARIZONA

Check here if this is a change of address.

LINE NO.	AMC NUMBER	CLAIM/SITE NAME	COUNTY RECORDER DATA (If available)	TWP	RNG	SEC
1	413502	Growler	Bk 4857, p. 885	10N	1W	26
2		amended	2014-0040821	10N	1W	35
3	429544	Savoy 1	2014-0040822	10N	1W	26
4	429545	Savoy 2	2014-0040823	10N	1W	26
5	429628	Savoy 14	2014-0040824	10N	1W	26
6	429629	Savoy 15	2014-0040825	10N	1W	26, 27
7	429630	Savoy 16	2014-0040826	10N	1W	26, 27
8	429631	Savoy 17	2014-0040827	10N	1W	26, 27
9	429632	Savoy 18	2014-0040828	10N	1W	26, 27
10						

List additional claims on Form MCF114.

Bureau of Land Management
 Arizona State Office
www.blm.gov/az/

No. of Claims*: 9 x \$155 = \$1240.00
 Check No: 1527 Init. FCB
 Receipt No.: 3594242
 For BLM Use Only

SAYS 9 CLAIMS BUT ONLY 8. \$155 x 8 = \$1240

* \$155 per lode mining claim, mill site, or tunnel site; and \$155 for each 20 acres or portion thereof for each placer mining claim.

Form: MCF112
 Revised July 2014

ENTERED
 JUN 30 2016
 BY: [Signature]

This form is available from the Arizona Geological Survey and may be reproduced.

Bauman
6440 Sky Pointe Dr,
Ste 140-149
Las Vegas, NV 89131

LAS VEGAS
NV 890
23 JUN '16
PM 5 L



C40360511234658

FOREVER



BLM
1 N. Central Ave, Ste 800
Phoenix, AZ 85004

DEPT OF THE INTERIOR
BUREAU OF LAND MANAGEMENT
PHOENIX, ARIZONA

2016 JUN 27 P 3:00

RECEIVED

Attn: Mining Claims

85004-442700



United States Department of the Interior
Bureau of Land Management
 DIV OF LANDS, MINRLS & ENERGY
 ONE N CENTRAL AVE
 PHOENIX, AZ 85004 -4427
 Phone: 602-417-9200

Receipt

No: 3594242

Transaction #: 3697486	
Date of Transaction: 06/28/2016	
CUSTOMER:	
FREDERICK C BAUMAN 6440 SKY POINTE DR STE 140-149 LAS VEGAS,NV 89131-4047 US	

LINE #	QTY	DESCRIPTION	REMARKS	UNIT PRICE	TOTAL
1	1.00	LOCATABLE MINERALS / MINING CLAIMS- NOT NEW-UNADJUD,ONE AUTH NO. ONLY / MINING CLAIM MONEY RECEIVED CASES: AMC413502/\$1240.00	MAINT FEE PYMNT-9/2017 b	- n/a -	1240.00
TOTAL:					\$1,240.00

PAYMENT INFORMATION			
1	AMOUNT:	1240.00	POSTMARKED: 06/23/2016
	TYPE:	CHECK	RECEIVED: 06/27/2016
	CHECK NO:	1527	
	NAME:	SEARCHLIGHT EXPLORATION LLC 6440 SKY POINTE DR STE 140-149 LAS VEGAS NV 89131-4047 US	

REMARKS

This receipt was generated by the automated BLM Collections and Billing System and is a paper representation of a portion of the official electronic record contained therein.

Return to:
 Frederick C. Bauman
 6440 Sky Pointe Dr.
 Ste 140-149
 Las Vegas NV 89131

413502
 429544
 429628

MAINTENANCE FEE PAYMENT

Claimant Name: Clark Copper Mines, LLC
 Address: 6440 Sky Pointe Dr, Ste 140-412
 City: Las Vegas State: NV Zip: 89131
 Telephone: (702) 533-8372
 E-mail address: searchlightwest@aol.com
 Signature: Frederick C. Bauman

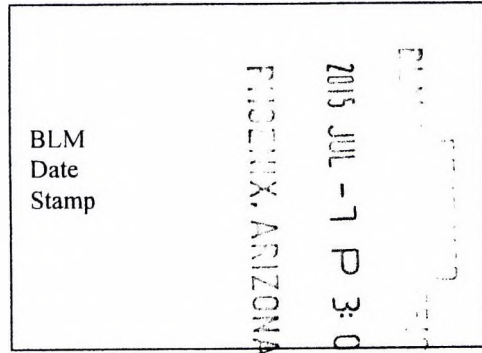

Check here if this is a change of address.

LINE NO.	AMC NUMBER	CLAIM/SITE NAME	COUNTY RECORDER DATA (If available)	TWP	RNG	SEC
1	413502	Growler	Rk 4857, p. 885	10N	1W	26
2		amended	2014-0040821	10N	1W	35
3	429544	Sawoy 1	2014-0040822	10N	1W	26
4	429545	Sawoy 2	2014-0040823	10N	1W	26
5	429546	Sawoy 19	2014-0040829	10N	1W	26, 35
6	429628	Sawoy 14	2014-0040824	10N	1W	26
7	429629	Sawoy 15	2014-0040825	10N	1W	26, 27
8	429630	Sawoy 16	2014-0040826	10N	1W	26, 27
9	429631	Sawoy 17	2014-0040827	10N	1W	26, 27
10	429632	Sawoy 18	2014-0040828	10N	1W	26, 27

List additional claims on Form MCF114.

No. of Claims*: 9 x \$155 = 1395.00
 Check No: 1570 Init. [Signature]
 Receipt No.: 3337841
 For BLM Use Only

Bureau of Land Management
 Arizona State Office
www.blm.gov/az/

* \$155 per lode mining claim, mill site, or tunnel site; and \$155 for each 20 acres or portion thereof for each placer mining claim.

Form: MCF112
 Revised July 2014

This form is available from the Arizona Geological Survey and may be reproduced.

km

Bauman
6440 Sky Pointe Dr,
Ste 140-149

Las Vegas, NV 89131

LAS VEGAS
NV 890
25 JUN '15
PM 5 L



AZ0250509 185542



FOREVER

CK

2015 JUL -7 P 3:06

PHOENIX, ARIZONA

USDO IBLM
1 N. Central Ave,
Ste 800
Phoenix, AZ 85004

Attn: Mining Claims

85004444499

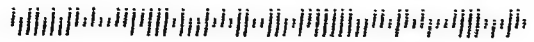

United States Department of the Interior
Bureau of Land Management
LANDS/RECREATION & PLANNING
ONE N CENTRAL AVE
PHOENIX, AZ 85004 -2203
Phone: 602-417-9200

Receipt

No: 3337841

Transaction #: 3435413	
Date of Transaction: 07/08/2015	
CUSTOMER:	
CLARK COPPER MINES LLC ATTN.: FREDERICK C BAUMAN ESQ 6440 SKY POINTE DR STE 140-149 LAS VEGAS, NV 89131-4047 US	

LINE #	QTY	DESCRIPTION	REMARKS	UNIT PRICE	TOTAL
1	1.00	LOCATABLE MINERALS / MINING CLAIMS- NOT NEW-UNADJUD, ONE AUTH NO. ONLY / MINING CLAIM MONEY RECEIVED CASES: AMC413502/\$1395.00	MAINT FEE PYMNT (9) 2016	- n/a -	1395.00
TOTAL:					\$1,395.00

PAYMENT INFORMATION			
1	AMOUNT:	1395.00	POSTMARKED: 06/29/2015
	TYPE:	CHECK	RECEIVED: 07/07/2015
	CHECK NO:	1570	
	NAME:	SEARCHLIGHT EXPLORATION LLC 6440 SKY POINTE DR STE 140-412 LAS VEGAS NV 89131 US	

REMARKS

This receipt was generated by the automated BLM Collections and Billing System and is a paper representation of a portion of the official electronic record contained therein.

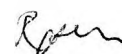

7/8/2015

NOTICE!!

These documents have been scanned!

Do not place un-scanned documents beneath this notice!

Do not remove this notice from this file!

GPO Jacket No. 560-102
Print Order 61540
Rise Business Services, LLC
Job=AZ15 5/10/2019



Box Number= AZ15031



Claim Begin-End: AMC429628-AMC429632

5 Miscellaneous



AZ15031-16

AMC429540-AMC429995

United States Department of the Interior
Bureau of Land Management
 LANDS/RECREATION & PLANNING
 ONE N CENTRAL AVE
 PHOENIX, AZ 85004 -2203
 Phone: 602-417-9200

Receipt

No: 3367471

Transaction #: 3465553	
Date of Transaction: 08/14/2015	
CUSTOMER:	
FREDERICK C BAUMAN 6440 SKY POINTE DR STE 140-149 LAS VEGAS,NV 89131-4047 US	

LINE #	QTY	DESCRIPTION	REMARKS	UNIT PRICE	TOTAL
1	1.00	LOCATABLE MINERALS / MINING CLAIMS-NOT NEW-UNADJUD,ONE AUTH NO. ONLY / MINING CLAIM MONEY RECEIVED CASES: AMC429628/\$50.00	AMENDMENTS - 5	- n/a -	50.00
TOTAL:					\$50.00

PAYMENT INFORMATION					
1	AMOUNT:	50.00	POSTMARKED:	08/10/2015	
	TYPE:	CHECK	RECEIVED:	08/13/2015	
	CHECK NO:	1583			
	NAME:	SEARCHLIGHT EXPLORATION LLC 6440 SKY POINTE DR STE 140-149 LAS VEGAS NV 89131-4047 US			

REMARKS

This receipt was generated by the automated BLM Collections and Billing System and is a paper representation of a portion of the official electronic record contained therein.

*FOR AMENDMENTS ON
 AMC 429628 - AMC 429632.
 ENTERED 8/31/2015. PM*

BAUMAN & ASSOCIATES LAW FIRM

FREDERICK C. BAUMAN

Attorney-at-Law

Nevada Bar No. 8370

6440 Sky Pointe Dr., Ste 140-149

Las Vegas, NV 89131 U.S.A.

www.lawbauman.com

(702) 533-8372

(800) 991-8697

fred@lawbauman.com

August 9, 2015

Ms. Rebecca Heick
Acting Deputy State Director
Lands & Minerals Division
Bureau of Land Management
1 N Central Ave., Ste 800
Phoenix, AZ 85004

Re: 3800 (9310) RM, AMC429628 – Amendment of 5 mining claims held by Clark Copper Mines, LLC

Dear Ms. Heick:

The five lode mining claims and associated maps have been amended as requested by your letter dated July 13, 2015 and the amended claim forms have been filed with the Yavapai County Recorder.

The amended claim forms are enclosed together with a check for the \$50 processing claim.

Sincerely yours,

Frederick C. Bauman

RECEIPT # 3367471

PHOENIX, ARIZONA
2015 AUG 13 P 3:23

Bauman
6440 Sky Pointe Dr.,
Ste 140-149
Las Vegas, NV 89131

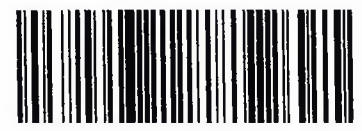

7014 3490 0000 0838 4876



1000

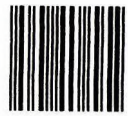

85004

U.S. POSTAGE
PAID
LAS VEGAS, NV
89108
AUG 13 15
AMOUNT

\$7.67
R2304W119489-05

RETURN RECEIPT
REQUIRED

RECEIVED
OFFICE
2015 AUG 13 P 3:24
PHOENIX, ARIZONA

Ms. Rebecca Heick
Acting Deputy State Director
Land + Minerals Division
Bureau of Land Management
1 N. Central Ave., Ste 800
Phoenix, AZ 85001



United States Department of the Interior



BUREAU OF LAND MANAGEMENT

Arizona State Office

One North Central Avenue, Suite 800

Phoenix, Arizona 85004-4427

www.blm.gov/az/

JUL 13 2015

In Reply Refer To:
3800 (9310) RM
AMC429628

CERTIFIED MAIL - RETURN RECEIPT REQUESTED No. 7014 0150 0000 5453 0931

NOTICE

CLARK COPPER MINES LLC	:	This Notice Affects the Claims
6440 SKY POINTE DR STE 140-412	:	Shown in the Block Below.
LAS VEGAS, NV 89131-4047	:	

AMC429628 - AMC429632
SAVOY 14, SAVOY 15, SAVOY 16, SAVOY 17, SAVOY 18

Mining Claim Location Notice(s) – Amendment(s) Required

Pursuant to Title 43 Code of Federal Regulations (CFR) 3832.1, the Bureau of Land Management (BLM), Arizona State Office, received your notices of location for recording mining claims. In accordance with 43 CFR 3832.12, the claims listed above cannot be accepted as filed and must be amended as noted below.

1. Lode claims must be described by metes and bounds with a tie-in between a corner of the claim and a permanent monument (such as a section quarter-corner survey monument).
2. An inadequate map was provided - you must clearly show on a map or sketch the boundaries of the claim. The map should clearly mark the boundaries of both the section and quarter section and should depict where within the quarter section the claim lies. The map should be accurate enough for BLM to identify the mining claims or sites on the ground. Use the enclosed form, titled Mining Claim Map, to draw your claim to show where it is located.
3. Please indicate location of surrounding patented mining claims on your map.

When amending a claim, you cannot take in any new ground. Amending the claim may result in a claim that contains significantly less acreage than was originally located. If you wish to retain the same acreage, you may want to relocate the claim(s) correctly, rather than amend the incorrectly located claim(s).

CLM RECEIVED
 2015 AUG 13 P 3:2
 PHOENIX, ARIZONA

You must file an amendment for each claim listed above to correct the defects identified. There is a \$10 BLM processing fee for each amendment. We must receive the amendments within 30 days of your receipt of this notice. If the amendments are not received within the 30 day timeframe the mining claims will be declared null and void.

If additional information is required, please contact RéAnn Myers at 602-417-9413. Please include your AMC serial number(s) on all correspondence.

Sincerely,

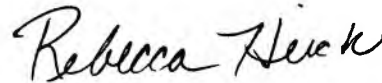

Rebecca Heick
Acting Deputy State Director
Lands & Minerals Division

Enclosures

BLM RECEIVED
2015 AUG 13 P 3:23
PHOENIX, ARIZONA

NOTICE!!

These documents have been scanned!

Do not place un-scanned documents beneath this notice!

Do not remove this notice from this file!

GPO Jacket No. 560-102
Print Order 61540
Rise Business Services, LLC
Job=AZ15 5/10/2019



Box Number= AZ15031



Claim Begin-End: AMC429628-AMC429632

6 Location Notices-Amendments and Supporting Documents



AZ15031-16

AMC429540-AMC429995

MINING CLAIM STATUS REPORT

Data Entered: 11/06/14 Ram

MTP Checked By: 11/06/14 Ram
GEO Checked By: 11/06/14 Ram

LEAD SERIAL NUMBER: AMC 429628 thru AMC 429632

NUMBER OF CLAIMS & TYPE:

5 LODE
____ PLACER
____ ASSOCIATION PLACER
____ MILL SITE
____ TUNNEL SITE

CHARGES:

Location Fee @ \$37 = \$ 185.00
Processing Fee @ \$20 = \$ 100.00
Maintenance Fee @ \$155 = \$ 775.00
Add'l Maint Fee for Assoc Placer = \$ _____
SUBTOTAL \$ 1060.00
Other Fees \$ _____
Other Fees \$ _____
TOTAL \$ 1060.00

TOTAL ACREAGE: N/A Per Claim
(Placer Only)

NUMBER OF LOCATORS: 1

DOCUMENTS RECEIVED VIA : Over-the-Counter [] Mail [] **TIMELY FILED:** Yes [] No []

LEGAL DESCRIPTION: T 10N R 1W SEC 26, 27
T _____ R _____ SEC _____
T _____ R _____ SEC _____
T _____ R _____ SEC _____
T _____ R _____ SEC _____

BLM [] FOREST SERVICE [] _____ SUBJ TO PL 359: Yes [] No []
WILDERNESS AREA [] _____

SPLIT ESTATE: N/A [] SX [] PX [] OTHER [] _____
SRHA [] Was proper Notice filed if located on SHRA Land? Yes [] No []

RECONVEYED MINERALS ON BLM LAND REQUIRE OPENING ORDER FROM 1944 TO 1993:

Open to Entry On _____ N/A []

COMMENTS/STATUS: VOID [] PARTIALLY VOID [] PVT MINERALS [] WITHDRAWN LANDS []
OTHER [] _____

429628, 429630, 429631 DESCRIPTION & MAP DON'T MATCH. USED LLD BASED ON MAP.

[] Claimant acknowledges that portions of the following claim(s) site(s) may be void or voidable.

Printed Name of Claimant _____ Signature of Claimant _____

*****FINAL ADJUDICATION*****

DATE 5-28-2015 INITIALS RM

AMC 429628



Return to:
Frederick C. Bauman
6440 Sky Pointe Dr,
Ste 140-149
Las Vegas, NV 89131

LOCATION NOTICE FOR LODE MINING CLAIM

Amendment BLM Serial # AMC429628

NOTICE IS HEREBY GIVEN that the Savoy 14
_____ lode mining claim has been located

by Clark Copper Mines, LLC whose current mailing
address is 6440 Sky Pointe Dr, Ste 140-412
Las Vegas, NV 89131

BLM
Date
Stamp
2015 AUG 13 P 3:23
PHOENIX, ARIZONA

The general course of this claim is NE and SW and it is situated in Yavapai
County, Arizona. This claim is 1,453 feet in length and 600 feet in width.

20.01 Total Claim Acreage. This claim runs from the location monument on which this location notice
is posted on the centerline of the claim approximately 1,453 feet in a NE direction to the NE
end line and - 0 - feet in a SW direction to the SW end line. This claim is marked by six
monuments, one at each corner and one at the center of each end line of the claim.

The location monument on which this notice is posted is situated within Section 26, Township 10
N, Range T W, Gila Salt River Base and Meridian, Arizona and this claim encompasses portions
of the following quarter section(s), section(s), Township(s) and Range(s) NW 1/4 + SW 1/4 + NE 1/4
of Section 26, T10N, R1W GSRBM

Gila Salt River Base and Meridian, Arizona.

The locality of this claim with reference to some natural object or permanent monument and additional information
(if any) concerning its locality are as follows: SW corner of claim is
937' N 770' W from U.S.M.M. No. 1 (said monument on
the Hilda patented claim) The above information is shown on the attached map.

DATED AND POSTED on the ground this 20th day of July, 2015.

LOCATOR(s) AGENT
Print Name(s) Clark Copper Mines, LLC
Signature(s) Frederick C. Bauman

Manager of Manager Agent Form MCF100
Revised July 2014

AMC 429628

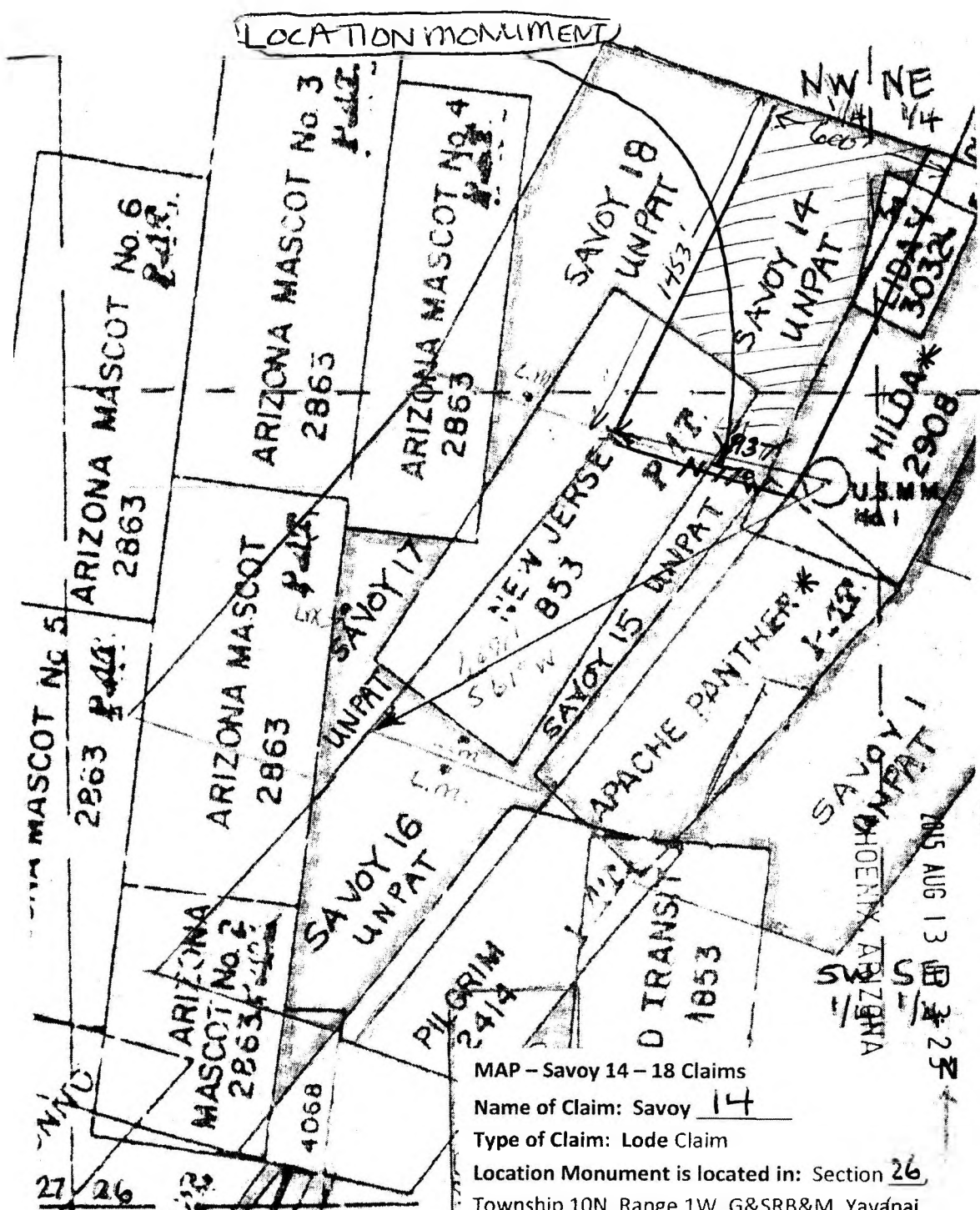

* Patented claims owned
by McIntyre Bauman NJ
Trust

MAP - Savoy 14 - 18 Claims
 Name of Claim: Savoy 14
 Type of Claim: Lode Claim
 Location Monument is located in: Section 26
 Township 10N, Range 1W, G&SRB&M, Yavapai
 County, Arizona
 Scale: 1" = 500'
 The claim is located in: Yavapai County, Arizona
 The type of corner and location monument used:
 2" X 2" X 4' wooden post and stone

RECEIVED
BLM OFFICE

mc 429628

When Recorded Return To:
Frederick C. Bauman, Esq.
6440 Sky Pointe Dr., Ste 140-412
Las Vegas, NV 89131



LOCATION NOTICE FOR LODE MINING CLAIM

NOTICE IS HEREBY GIVEN that the **SAVOY 14** lode mining claim has been relocated by Clark Copper Mines, LLC, an Arizona limited liability company with a present mailing address of 6440 Sky Pointe Dr., Ste 140-412, Las Vegas, NV 89131. The claim was previously located on October 3, 1980 and the location notice of the relocated claim was recorded in the Yavapai County Recorder's official Records at Book 1331, pages 19-20. The monuments of the relocated claim are hereby adopted as the monuments of this claim except that a new location monument has been erected on the claim's center line due to intervening change in Arizona Mining Law. The general course of the claim is northeast and southwest. It is situated in the Tiger Mining District, Yavapai County, Arizona. The claim is approximately 1,453 feet in length and 600 feet in width, and is in the shape of a parallelogram. This claim runs from the location monument on which this location notice is posted approximately 1,453 feet in a northeasterly direction to the northeast end line and -0- feet in a southwesterly direction to the southwest end line. This claim is marked by six monuments, one at each corner and one at the center of each end line of the claim. The location monument on which this notice is posted is situated within Section 26, Township 10N, Range 1W, Gila and Salt River Base and Meridian, Arizona and this claim encompasses all or a portion of the following quarter section(s), Township(s) and Range(s): NW ¼ and SW ¼ of Section 26, T10N, R1W, Gila and Salt River Base and Meridian, Arizona. The locality of this claim with reference to some natural object or permanent monument and additional information (if any) concerning its locality are as follows: Claim is located as shown on the claim map.

DATED AND POSTED on the ground this 4 day of September, 2014.

CLARK COPPER MINES, LLC

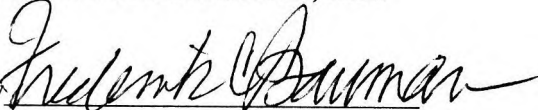
By: 
Frederick C. Bauman
Manager of Manager and Agent

AMC429628

SEP 10 2014

AN0429628

2011-3-33

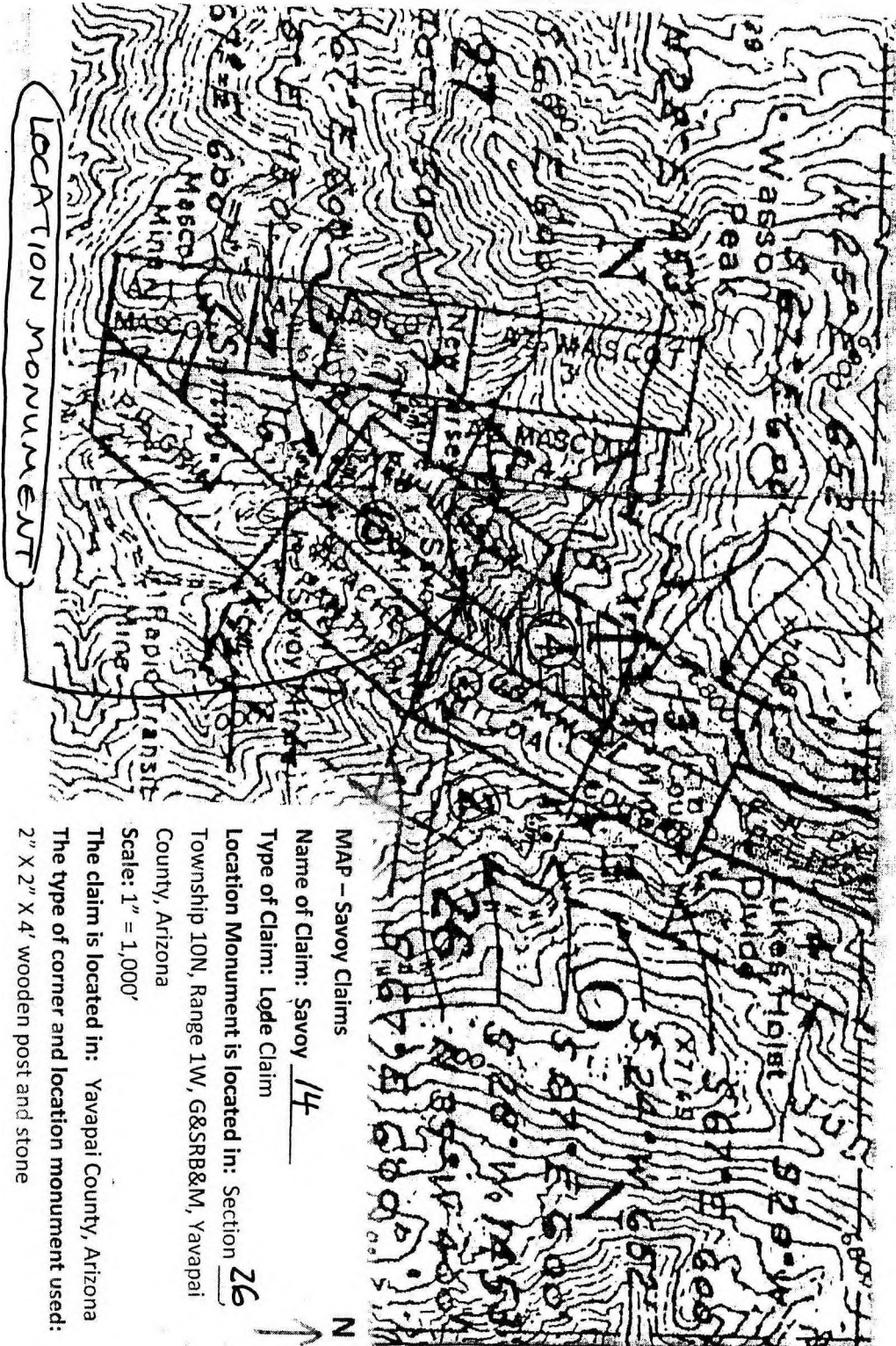

MAP - Savoy Claims

Name of Claim: Savoy 14

Type of Claim: Lode Claim

Location Monument is located in: Section 26

Township 10N, Range 1W, G&SRB&M, Yavapai

County, Arizona

Scale: 1" = 1,000'

The claim is located in: Yavapai County, Arizona

The type of corner and location monument used:

2" X 2" X 4' wooden post and stone



Return to:
Frederick C. Bauman
6440 Sky Pointe Dr.,
Ste 140-149
Las Vegas, NV 89131

LOCATION NOTICE FOR LODE MINING CLAIM

Amendment BLM Serial # AMC429629

NOTICE IS HEREBY GIVEN that the Savooy 15
_____ lode mining claim has been located

by Clark Copper Mines, LLC whose current mailing
address is 6440 Sky Pointe Dr, Ste 140-412
Las Vegas, NV 89131

BLM
Date
Stamp
2015 AUG 13 P 3:23
PHOENIX, ARIZONA

The general course of this claim is NE and SW and it is situated in Yavapai
County, Arizona. This claim is 1,400 feet in length and 600 feet in width.

19.28 Total Claim Acreage. This claim runs from the location monument on which this location notice
is posted on the centerline of the claim approximately 1,275 feet in a NE direction to the NE
end line and 125 feet in a SW direction to the SW end line. This claim is marked by six
monuments, one at each corner and one at the center of each end line of the claim.

The location monument on which this notice is posted is situated within Section 26, Township 10
N, Range 1 W, Gila Salt River Base and Meridian, Arizona and this claim encompasses portions
of the following quarter section(s), section(s), Township(s) and Range(s) SW 1/4 Section 26,
T10N, R1W GSRBM

Gila Salt River Base and Meridian, Arizona.

The locality of this claim with reference to some natural object or permanent monument and additional information
(if any) concerning its locality are as follows: NW corner of claim is
937' N 77° W from U.S. m.m. No. 1 (said monument
on the Hilda patented claim) The above information is shown on the attached map.

DATED AND POSTED on the ground this 20th day of July, 2015.

LOCATOR(s) AGENT
Print Name(s) Clark Copper Mines, LLC
Signature(s) Frederick C. Bauman
Manager of Manager + Agent

Form MCF100
Revised July 2014

AMC 429629

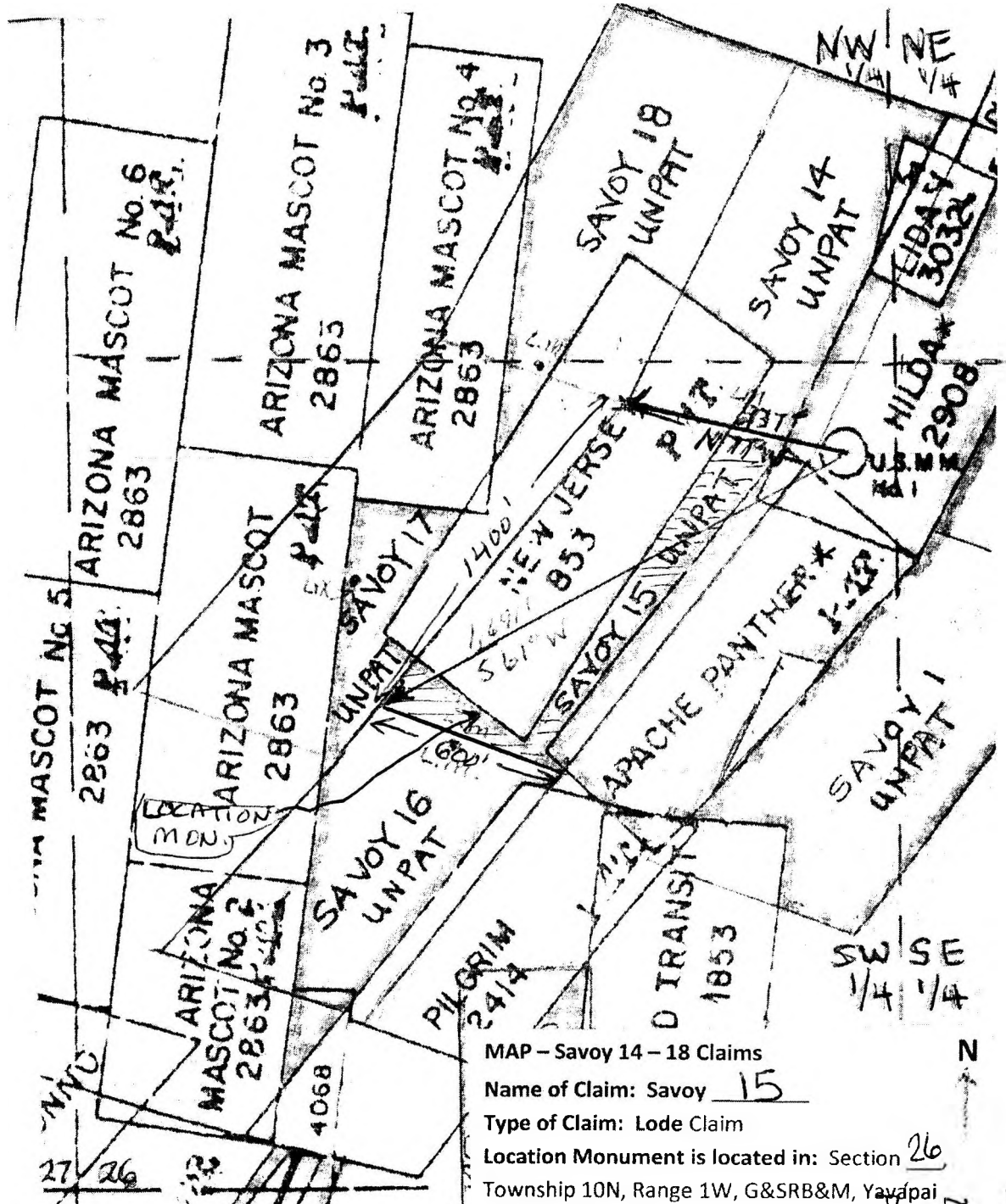

MAP - Savoy 14 - 18 Claims

Name of Claim: Savoy 15

Type of Claim: Lode Claim

Location Monument is located in: Section 26

Township 10N, Range 1W, G&SRB&M, Yavapai County, Arizona

Scale: 1" = 500'

The claim is located in: Yavapai County, Arizona

The type of corner and location monument used: 2" X 2" X 4' wooden post and stone

* Patented claims owned by McIntyre Bouman NJ Trust

RECEIVED
 PHOENIX, ARIZONA
 2015 AUG 9 P 3:24

pmc 429629

When Recorded Return To:
Frederick C. Bauman, Esq.
6440 Sky Pointe Dr., Ste 140-412
Las Vegas, NV 89131



LOCATION NOTICE FOR LODE MINING CLAIM

NOTICE IS HEREBY GIVEN that the **SAVOY 15** lode mining claim has been relocated by Clark Copper Mines, LLC, an Arizona limited liability company with a present mailing address of 6440 Sky Pointe Dr., Ste 140-412, Las Vegas, NV 89131. The claim was previously located on October 8, 1980 and the location notice of the relocated claim was recorded in the Yavapai County Recorder's official Records at Book 1331, pages 21-22. The monuments of the relocated claim are hereby adopted as the monuments of this claim except that a new location monument has been erected on the claim's center line due to intervening change in Arizona Mining Law. The general course of the claim is northeast and southwest. It is situated in the Tiger Mining District, Yavapai County, Arizona. The claim is approximately 1,400 feet in length and 600 feet in width, and is in the shape of a parallelogram. This claim runs from the location monument on which this location notice is posted approximately 1,275 feet in a northeasterly direction to the northeast end line and 125 feet in a southwesterly direction to the southwest end line. This claim is marked by six monuments, one at each corner and one at the center of each end line of the claim. The location monument on which this notice is posted is situated within Section 27, Township 10N, Range 1W, Gila and Salt River Base and Meridian, Arizona and this claim encompasses all or a portion of the following quarter section(s), Township(s) and Range(s): NW ¼ and SW ¼ of Section 26 and SE ¼ of Section 27, T10N, R1W, Gila and Salt River Base and Meridian, Arizona. The locality of this claim with reference to some natural object or permanent monument and additional information (if any) concerning its locality are as follows: Claim is located as shown on the claim map.

DATED AND POSTED on the ground this 4 day of September, 2014.

CLARK COPPER MINES, LLC

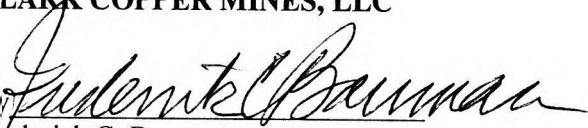
By: 
Frederick C. Bauman
Manager of Manager and Agent

AMC429629

7/11/11-3 11 3 33

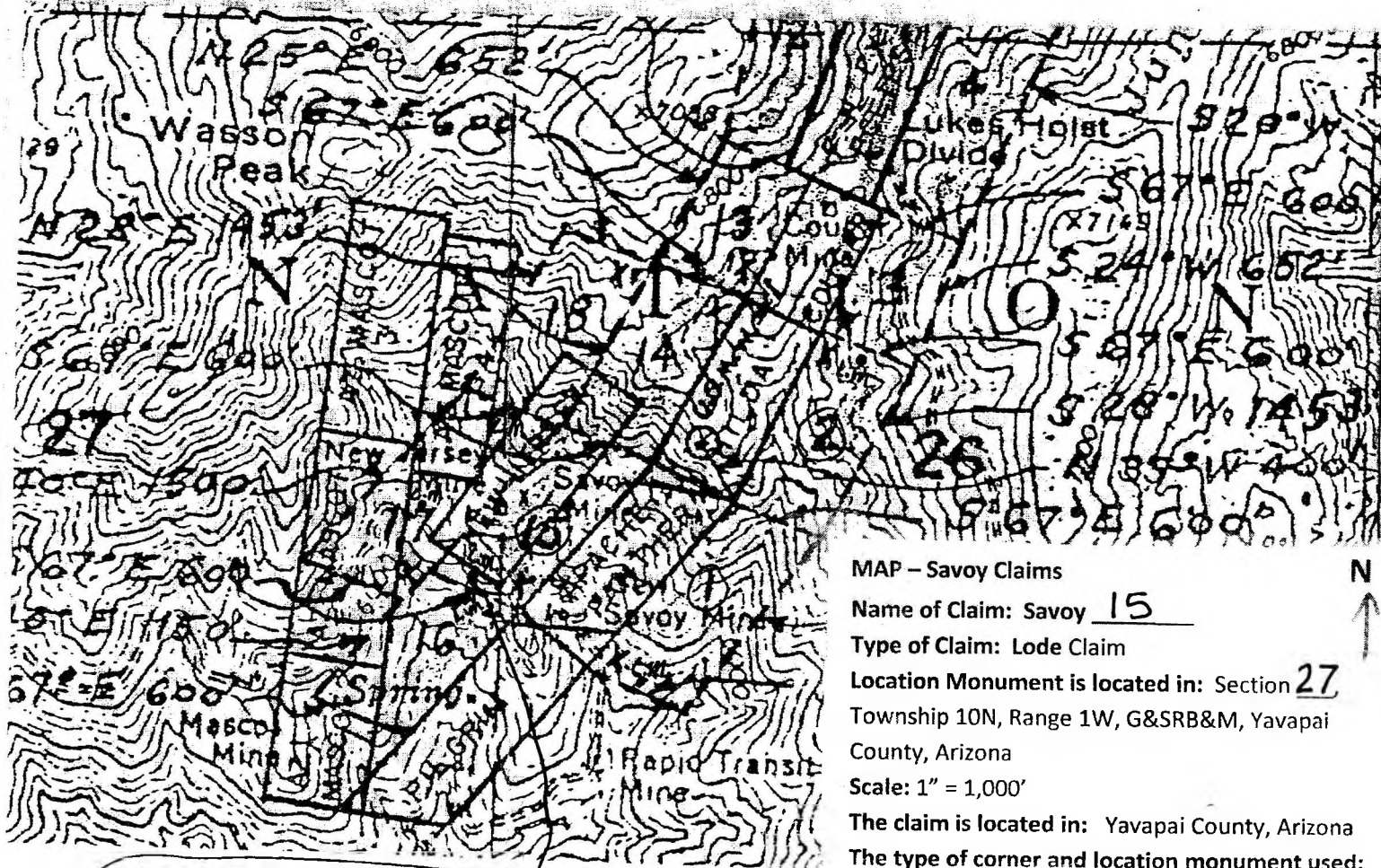

LOCATION MONUMENT

MAP - Savoy Claims
 Name of Claim: Savoy 15
 Type of Claim: Lode Claim
 Location Monument is located in: Section 27
 Township 10N, Range 1W, G&SRB&M, Yavapai
 County, Arizona
 Scale: 1" = 1,000'
 The claim is located in: Yavapai County, Arizona
 The type of corner and location monument used:
 2" X 2" X 4' wooden post and stone

RECORDERS MEMO: LEGIBILITY QUESTIONABLE FOR GOOD REPRODUCTION



Return to:
Frederick C Bauman
6440 Sky Pointe Dr.
STE 140-149
Las Vegas, NV 89131

LOCATION NOTICE FOR LODE MINING CLAIM

Amendment BLM Serial # Amc429630

NOTICE IS HEREBY GIVEN that the Savoy 16
_____ lode mining claim has been located

by Clark Copper Mines, LLC whose current mailing
address is 6440 Sky Pointe Dr, Ste 140-149,
Las Vegas, NV 89131

RECEIVED
2015 AUG 13 P 3:24
PHOENIX, ARIZONA
BLM
Date
Stamp

The general course of this claim is NE and SW and it is situated in Yavapai
County, Arizona. This claim is 1,150 feet in length and 600 feet in width.

15.84 Total Claim Acreage. * This claim runs from the location monument on which this location notice
is posted on the centerline of the claim approximately 1,150 feet in a SW direction to the SW
end line and -0- feet in a NE direction to the NE end line. This claim is marked by six
monuments, one at each corner and one at the center of each end line of the claim.

The location monument on which this notice is posted is situated within Section 26, Township 10
N, Range 1 W, Gila Salt River Base and Meridian, Arizona and this claim encompasses portions
of the following quarter section(s), section(s), Township(s) and Range(s) SW 1/4 of
Section 26, T10N, R1W GSRBM

Gila Salt River Base and Meridian, Arizona.

The locality of this claim with reference to some natural object or permanent monument and additional information
(if any) concerning its locality are as follows: NW corner of claim is 1,691'
S 61° W from U.S. M.M. No. 1 (said monument on
the Hilda patented claim) The above information is shown on the attached map.

DATED AND POSTED on the ground this 20th day of July, 2015.

LOCATOR(s) AGENT

Print Name(s) Clark Copper Mines, LLC

Signature(s) Frederick C Bauman
Manager of Manager + Agent

Form MCF100
Revised July 2014

Amc 429630

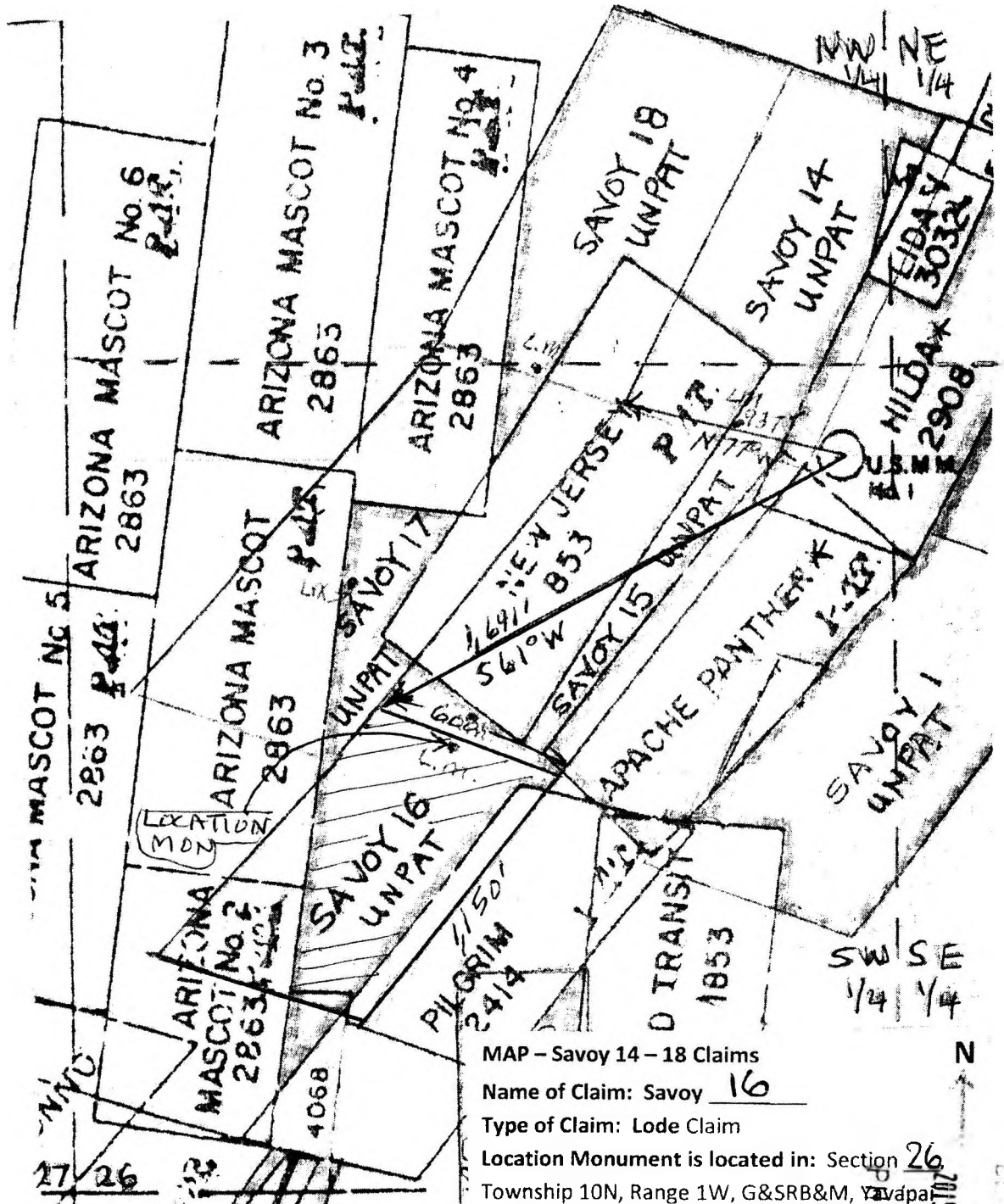

* Patented claims owned by McIntyre Bauman NJ Trust

MAP - Savoy 14 - 18 Claims

Name of Claim: Savoy 16

Type of Claim: Lode Claim

Location Monument is located in: Section 26 Township 10N, Range 1W, G&SRB&M, Yavapai County, Arizona

Scale: 1" = 500'

The claim is located in: Yavapai County, Arizona

The type of corner and location monument used: 2" X 2" X 4' wooden post and stone

RECEIVED
 2015 AUG 10 3:24
 PHOENIX ARIZONA

Amc 429630

When Recorded Return To:
Frederick C. Bauman, Esq.
6440 Sky Pointe Dr., Ste 140-412
Las Vegas, NV 89131



LOCATION NOTICE FOR LODE MINING CLAIM

NOTICE IS HEREBY GIVEN that the **SAVOY 16** lode mining claim has been relocated by Clark Copper Mines, LLC, an Arizona limited liability company with a present mailing address of 6440 Sky Pointe Dr., Ste 140-412, Las Vegas, NV 89131. The claim was previously located on October 8, 1980 and the location notice of the relocated claim was recorded in the Yavapai County Recorder's official Records at Book 1331, pages 23-24. The monuments of the relocated claim are hereby adopted as the monuments of this claim except that a new location monument has been erected on the claim's center line due to intervening change in Arizona Mining Law. The general course of the claim is northeast and southwest. It is situated in the Tiger Mining District, Yavapai County, Arizona. The claim is approximately 1,150 feet in length and 600 feet in width, and is in the shape of a parallelogram. This claim runs from the location monument on which this location notice is posted approximately -0- feet in a northeasterly direction to the northeast end line and 1,150 feet in a southwesterly direction to the southwest end line. This claim is marked by six monuments, one at each corner and one at the center of each end line of the claim. The location monument on which this notice is posted is situated within Section 27, Township 10N, Range 1W, Gila and Salt River Base and Meridian, Arizona and this claim encompasses all or a portion of the following quarter section(s), Township(s) and Range(s): SW ¼ of Section 26 and SE ¼ of Section 27, T10N, R1W, Gila and Salt River Base and Meridian, Arizona. The locality of this claim with reference to some natural object or permanent monument and additional information (if any) concerning its locality are as follows: Claim is located as shown on the claim map.

DATED AND POSTED on the ground this 4 day of September, 2014.

CLARK COPPER MINES, LLC

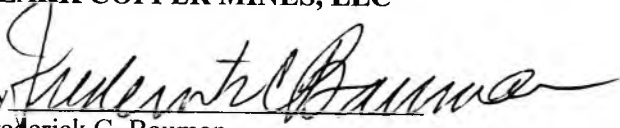
By 

Frederick C. Bauman
Manager of Manager and Agent

AMC429630

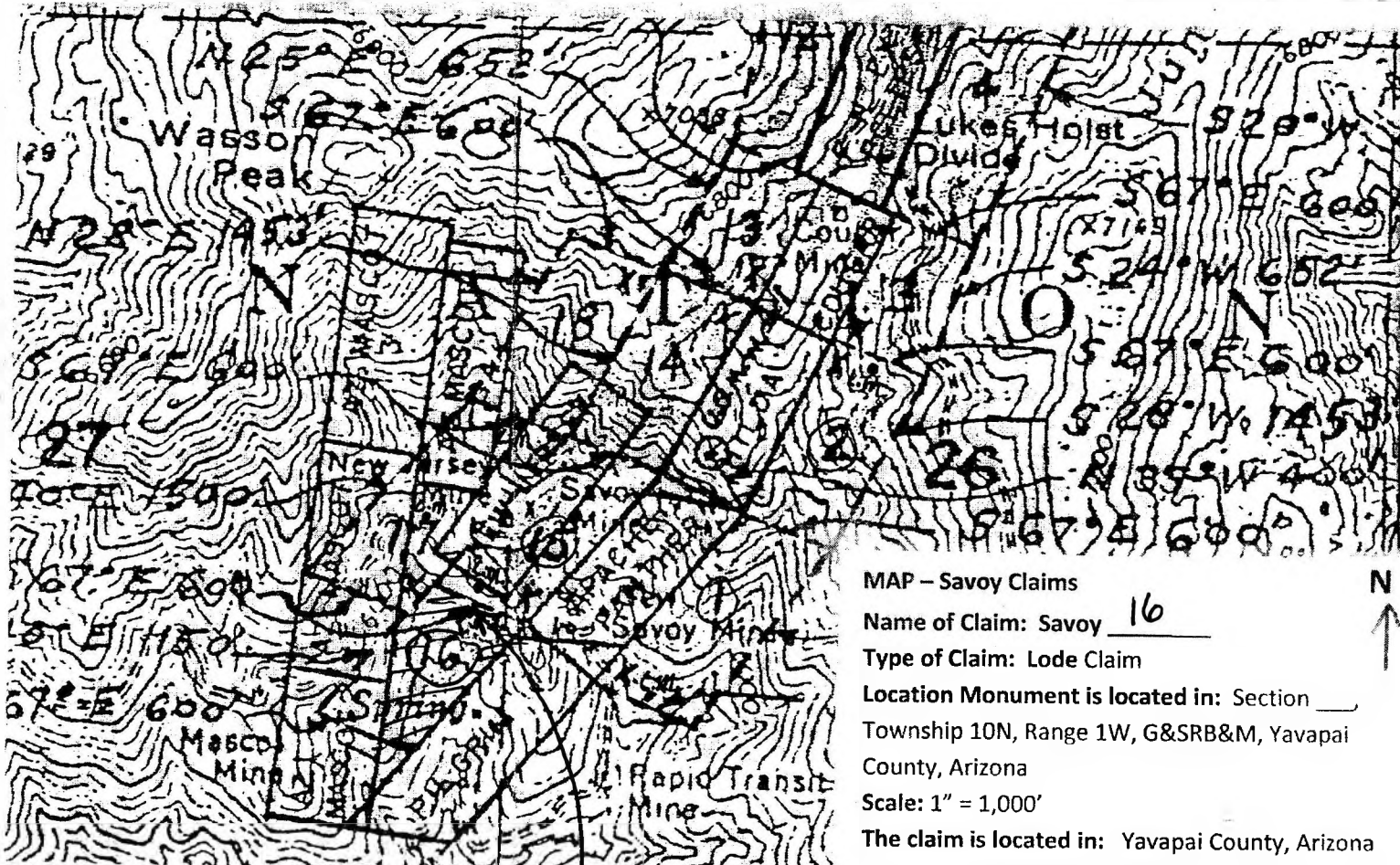

LOCATION MONUMENT

MAP - Savoy Claims
 Name of Claim: Savoy 16
 Type of Claim: Lode Claim
 Location Monument is located in: Section
 Township 10N, Range 1W, G&SRB&M, Yavapai
 County, Arizona
 Scale: 1" = 1,000'
 The claim is located in: Yavapai County, Arizona
 The type of corner and location monument used:
 2" X 2" X 4' wooden post and stone

RECORDERS MEMO: LEGIBILITY
 QUESTIONABLE FOR GOOD REPRODUCTION



Return to:
Frederick C Bauman
6440 Sky Pointe Dr,
Ste 140-149
Las Vegas, NV 89131

LOCATION NOTICE FOR LODE MINING CLAIM

Amendment BLM Serial # Amc 429631

NOTICE IS HEREBY GIVEN that the Savoy 17
lode mining claim has been located

by Clark Copper Mines LLC whose current mailing
address is 6440 Sky Pointe Dr, Ste 140-412,
Las Vegas, NV 89131

BLM
Date
Stamp
2015 AUG 13 P 3: 24
PHOENIX, ARIZONA

The general course of this claim is NE and SW and it is situated in Yavapai
County, Arizona. This claim is 1,500 feet in length and 600 feet in width.

20.66 Total Claim Acreage. This claim runs from the location monument on which this location notice
is posted on the centerline of the claim approximately 1,000 feet in a NE direction to the NE
end line and 500 feet in a SW direction to the SW end line. This claim is marked by six
monuments, one at each corner and one at the center of each end line of the claim.

The location monument on which this notice is posted is situated within Section 26, Township 10
N, Range 1 W, Gila Salt River Base and Meridian, Arizona and this claim encompasses portions
of the following quarter section(s), section(s), Township(s) and Range(s) SW 1/4 and NW 1/4
of Section 26, T10N, R1W, GSRBM

Gila Salt River Base and Meridian, Arizona.

The locality of this claim with reference to some natural object or permanent monument and additional information
(if any) concerning its locality are as follows: NE corner of claim is
937' N 77° W from U.S. M.M. No. 1 (said monument on
the Hilda patented claim The above information is shown on the attached map.

DATED AND POSTED on the ground this 20th day of July, 2015.

LOCATOR(s) AGENT

Print Name(s) Clark Copper Mines, LLC
Signature(s) Frederick C Bauman

Manager of Manager + Agent Form MCF100
Revised July 2014

Amc 429631

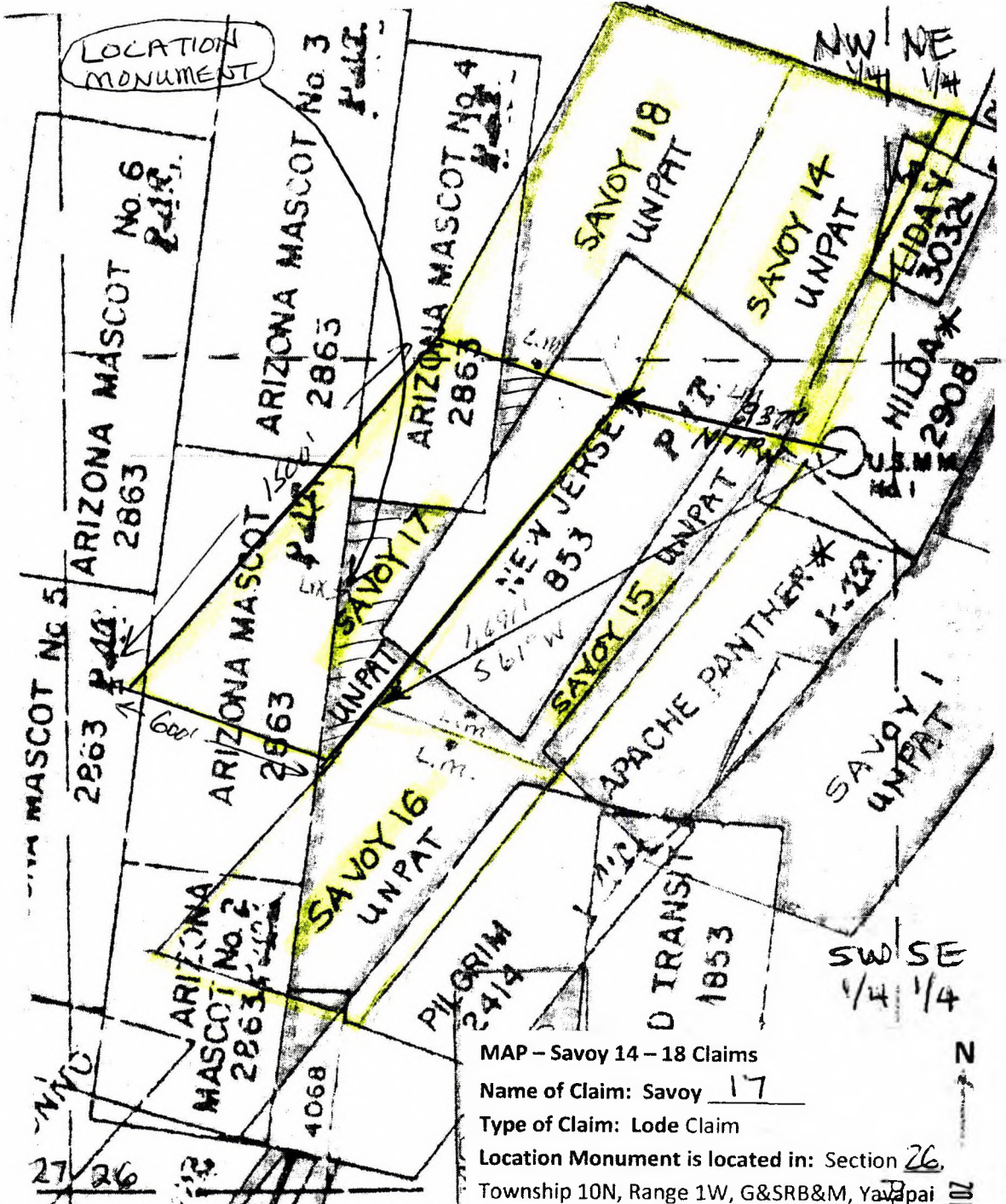

* Patented claims owned by McIntyre Bauman NJ Trust

MAP - Savoy 14 - 18 Claims

Name of Claim: Savoy 17

Type of Claim: Lode Claim

Location Monument is located in: Section 26

Township 10N, Range 1W, G&SRB&M, Yavapai County, Arizona

Scale: 1" = 500'

The claim is located in: Yavapai County, Arizona

The type of corner and location monument used:

2" X 2" X 4' wooden post and stone

RECEIVED
 2015 AUG 13 P 3:24
 PHOENIX ARIZONA

Amc 29631

8

When Recorded Return To:
Frederick C. Bauman, Esq.
6440 Sky Pointe Dr., Ste 140-412
Las Vegas, NV 89131



LOCATION NOTICE FOR LODE MINING CLAIM

NOTICE IS HEREBY GIVEN that the **SAVOY 17** lode mining claim has been relocated by Clark Copper Mines, LLC, an Arizona limited liability company with a present mailing address of 6440 Sky Pointe Dr., Ste 140-412, Las Vegas, NV 89131. The claim was previously located on October 8, 1980 and the location notice of the relocated claim was recorded in the Yavapai County Recorder's official Records at Book 1331, pages 25-26. The monuments of the relocated claim are hereby adopted as the monuments of this claim except that a new location monument has been erected on the claim's center line due to intervening change in Arizona Mining Law. The general course of the claim is northeast and southwest. It is situated in the Tiger Mining District, Yavapai County, Arizona. The claim is approximately 1,500 feet in length and 600 feet in width, and is in the shape of a parallelogram. This claim runs from the location monument on which this location notice is posted approximately 1,000 feet in a northeasterly direction to the northeast end line and 500 feet in a southwesterly direction to the southwest end line. This claim is marked by six monuments, one at each corner and one at the center of each end line of the claim. The location monument on which this notice is posted is situated within Section 27, Township 10N, Range 1W, Gila and Salt River Base and Meridian, Arizona and this claim encompasses all or a portion of the following quarter section(s), Township(s) and Range(s): NW ¼ and SW ¼ of Section 26 and NE ¼ and SE ¼ of Section 27, T10N, R1W, Gila and Salt River Base and Meridian, Arizona. The locality of this claim with reference to some natural object or permanent monument and additional information (if any) concerning its locality are as follows: Claim is located as shown on the claim map.

DATED AND POSTED on the ground this 4 day of September, 2014.

CLARK COPPER MINES, LLC

By Frederick C. Bauman

Frederick C. Bauman
Manager of Manager and Agent

AMC4296311

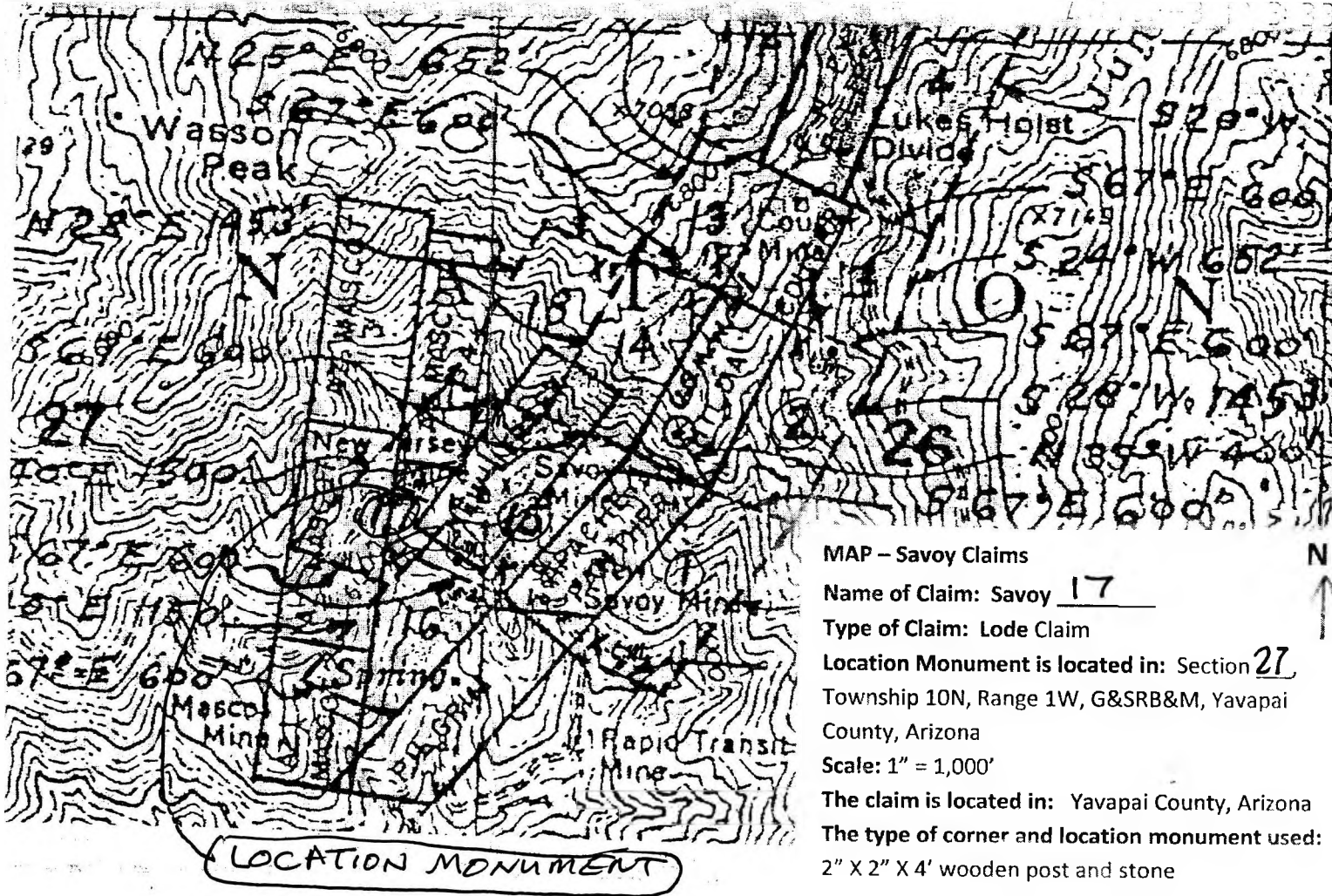

MAP - Savoy Claims

Name of Claim: Savoy 17

Type of Claim: Lode Claim

Location Monument is located in: Section 27

Township 10N, Range 1W, G&SRB&M, Yavapai County, Arizona

Scale: 1" = 1,000'

The claim is located in: Yavapai County, Arizona

The type of corner and location monument used:
2" X 2" X 4' wooden post and stone

RECORDERS MEMO: LEGIBILITY
QUESTIONABLE FOR GOOD REPRODUCTION



Return to:
Frederick C Bauman
6440 Sky Pointe Dr.,
Ste 140-149
Las Vegas, NV 89131

LOCATION NOTICE FOR LODE MINING CLAIM

Amendment BLM Serial # AmC 429632

NOTICE IS HEREBY GIVEN that the Sevoy 18
lode mining claim has been located

by Clark Copper Mines, LLC whose current mailing
address is 6440 Sky Pointe Dr, Ste 140-149,
Las Vegas, NV 89131

RECEIVED
BLM
2015 AUG 13 P 3:24
PHOENIX, ARIZONA
BLM Date Stamp

The general course of this claim is NE and SW and it is situated in Yavapai
County, Arizona. This claim is 1,453 feet in length and 600 feet in width.

20.01 Total Claim Acreage. This claim runs from the location monument on which this location notice
is posted on the centerline of the claim approximately 1453 feet in a NE direction to the NE
end line and 0 feet in a SW direction to the SW end line. This claim is marked by six
monuments, one at each corner and one at the center of each end line of the claim.

The location monument on which this notice is posted is situated within Section 26, Township 10
N, Range 1 W, Gila Salt River Base and Meridian, Arizona and this claim encompasses portions
of the following quarter section(s), section(s), Township(s) and Range(s) NW 1/4 and SW 1/4
of Section 26, T10N R1W GSRBM

Gila Salt River Base and Meridian, Arizona.

The locality of this claim with reference to some natural object or permanent monument and additional information
(if any) concerning its locality are as follows: SE corner of claim is
937' N 77° W from U.S.M.M. No. 1 (said monument
on the Hilda patented claim) The above information is shown on the attached map.

DATED AND POSTED on the ground this 20th day of July, 2015.

LOCATOR(s) AGENT

Print Name(s) Clark Copper Mines, LLC

Signature(s) Frederick C Bauman

Manager of Management Agent

Form MCF100
Revised July 2014

This form is available from the Arizona Geological Survey and may be reproduced.

AmC 429632

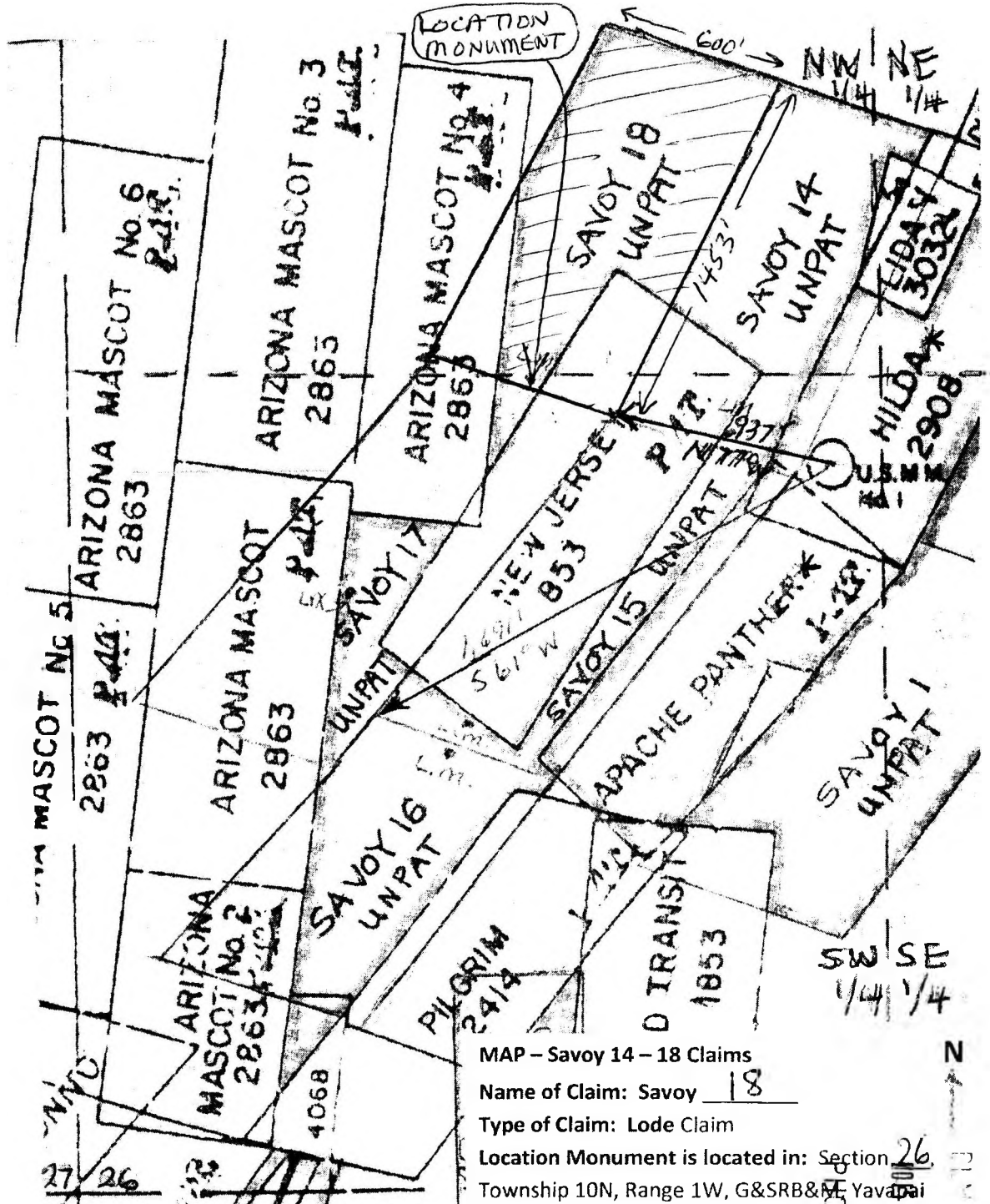

X Patented claims owned
by McIntyre Bauman NJ
Trust

MAP - Savoy 14 - 18 Claims

Name of Claim: Savoy 18

Type of Claim: Lode Claim

Location Monument is located in: Section 26

Township 10N, Range 1W, G&SRB&M Yavapai
County, Arizona

Scale: 1" = 500'

The claim is located in: Yavapai County, Arizona

The type of corner and location monument used:

2" X 2" X 4' wooden post and stone

PHENIX, ARIZONA
AUG 1 3:24

APMC 429632

2

When Recorded Return To:
Frederick C. Bauman, Esq.
6440 Sky Pointe Dr., Ste 140-412
Las Vegas, NV 89131



LOCATION NOTICE FOR LODE MINING CLAIM

NOTICE IS HEREBY GIVEN that the **SAVOY 18** lode mining claim has been relocated by Clark Copper Mines, LLC, an Arizona limited liability company with a present mailing address of 6440 Sky Pointe Dr., Ste 140-412, Las Vegas, NV 89131. The claim was previously located on October 3, 1980 and the location notice of the relocated claim was recorded in the Yavapai County Recorder's official Records at Book 1331, pages 27-28. The monuments of the relocated claim are hereby adopted as the monuments of this claim except that a new location monument has been erected on the claim's center line due to intervening change in Arizona Mining Law. The general course of the claim is northeast and southwest. It is situated in the Tiger Mining District, Yavapai County, Arizona. The claim is approximately 1,453 feet in length and 600 feet in width, and is in the shape of a parallelogram. This claim runs from the location monument on which this location notice is posted approximately 1,453 feet in a northeasterly direction to the northeast end line and -0- feet in a southwesterly direction to the southwest end line. This claim is marked by six monuments, one at each corner and one at the center of each end line of the claim. The location monument on which this notice is posted is situated within Section 26, Township 10N, Range 1W, Gila and Salt River Base and Meridian, Arizona and this claim encompasses all or a portion of the following quarter section(s), Township(s) and Range(s): NW ¼ of Section 26 and NE ¼ of Section 27, T10N, R1W, Gila and Salt River Base and Meridian, Arizona. The locality of this claim with reference to some natural object or permanent monument and additional information (if any) concerning its locality are as follows: Claim is located as shown on the claim map.

DATED AND POSTED on the ground this 4 day of September, 2014.

CLARK COPPER MINES, LLC

By Frederick C. Bauman

Frederick C. Bauman
Manager of Manager and Agent

AN C 4 2 9 6 3 2

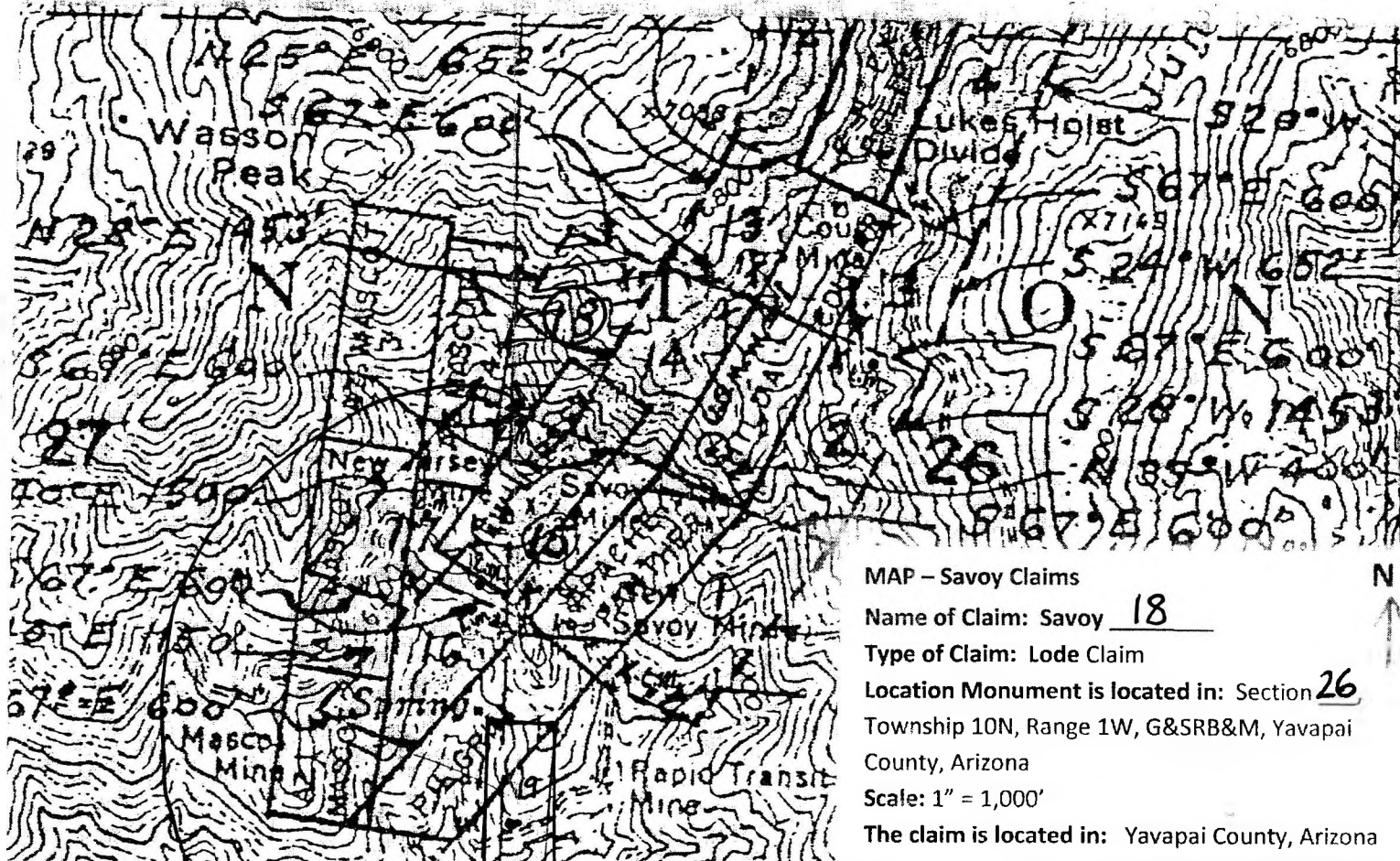

LOCATION MONUMENT

MAP - Savoy Claims
 Name of Claim: Savoy 18
 Type of Claim: Lode Claim
 Location Monument is located in: Section 26
 Township 10N, Range 1W, G&SRB&M, Yavapai
 County, Arizona
 Scale: 1" = 1,000'
 The claim is located in: Yavapai County, Arizona
 The type of corner and location monument used:
 2" X 2" X 4' wooden post and stone

RECORDERS MEMO: LEGIBILITY
 QUESTIONABLE FOR GOOD REPRODUCTION

Input Parameters for Geographic Report with Land

System Id = CR

Admin State = AZ

Geo State =

Casetype Begins With

Case Disp Txt = AUTHORIZED, CANCELLED, CLOSED, EXPIRED, PENDING, REJECTED, RELINQUISHED, VOID, WITHDRAWN

Mer Twp Rng = 14 0100N 0010W

Section = 026, 027, 999

Mtrs =

Commodity =

Commodity Txt =

Pending Org =

Pend Org Decode =

Total Rows Returned: 16

RUN TIME: 05:44 PM

UNITED STATES DEPARTMENT OF INTERIOR
BUREAU OF LAND MANAGEMENT
GEOGRAPHIC REPORT WITH LAND
Sorted by Serial Number

RUN DATE: 04/23/2015
Page 1 of 2

Adm State: AZ

Serial Number: AZA 028558
Total Case Acres: 25,517.000

<u>Casetype</u>	<u>Case Disp</u>	14	0100N	0010W	<u>Sect</u>	<u>Sur Typ</u>	<u>Sur Num</u>	<u>Suff</u>	<u>Subdivision</u>	<u>Act Pend</u>
232107	AUTHORIZED				026	ALIQ FF			E2NE,NESE; PART E2W2NE,NWSE,SESE;	

Serial Number: AZPHX 0086625
Total Case Acres: 0.100

<u>Casetype</u>	<u>Case Disp</u>	14	0100N	0010W	<u>Sect</u>	<u>Sur Typ</u>	<u>Sur Num</u>	<u>Suff</u>	<u>Subdivision</u>	<u>Act Pend</u>
286200	AUTHORIZED				027	ALIQ			W2W2SW;	

Serial Number: AZPHX 0086883
Total Case Acres: 3.060

<u>Casetype</u>	<u>Case Disp</u>	14	0100N	0010W	<u>Sect</u>	<u>Sur Typ</u>	<u>Sur Num</u>	<u>Suff</u>	<u>Subdivision</u>	<u>Act Pend</u>
289100	CLOSED				026	FF		1	SW,NESE,NE;	
					027	PROT		1	S2SESE;	

Serial Number: AZPHX 0086890
Total Case Acres: 2.620

<u>Casetype</u>	<u>Case Disp</u>	14	0100N	0010W	<u>Sect</u>	<u>Sur Typ</u>	<u>Sur Num</u>	<u>Suff</u>	<u>Subdivision</u>	<u>Act Pend</u>
289100	AUTHORIZED				026	MS	1827	1		
						MS	1853	1		
						MS	1980	1		
						MS	2414	1		
						MS	267	1		
						MS	2863	1		
						MS	4068	1		
						MS	853	1		
						PROT		1	SW;	

RUN TIME: 05:44 PM

UNITED STATES DEPARTMENT OF INTERIOR
BUREAU OF LAND MANAGEMENT
GEOGRAPHIC REPORT WITH LAND
Sorted by Serial Number

RUN DATE: 04/23/2015
Page 2 of 2



Serial Number: AZPHX 0086984
Total Case Acres: 29.280

<u>Casetype</u>	<u>Case Disp</u>	14	0100N	0010W	<u>Sect</u>	<u>Sur Typ</u>	<u>Sur Num</u>	<u>Suff</u>	<u>Subdivision</u>	<u>Act Pend</u>
289100	CLOSED				026	PROT PROT		1 2	E2NW,SWSWSWNE,NENENESW; SW;	

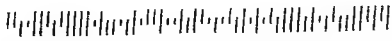
Ken
6440 Hwy 140-149
Las Vegas, NV 89131



ZIP 107-3 P 3:33

F	 U.S. POSTAGE \$1.40 FCM LG ENV 89108 Date of sale 10/29/14 06 2500 08260063 APC
	USPS® FIRST-CLASS MAIL®
SHIP TO:	0lb. 2.40oz.
PHOENIX AZ 85004	
ZIP	 (420) 85004

USDOJ / BLM
Arizona State Office
1 N Central Ave, Ste 800
Phoenix, AZ 85004